Boulder '63

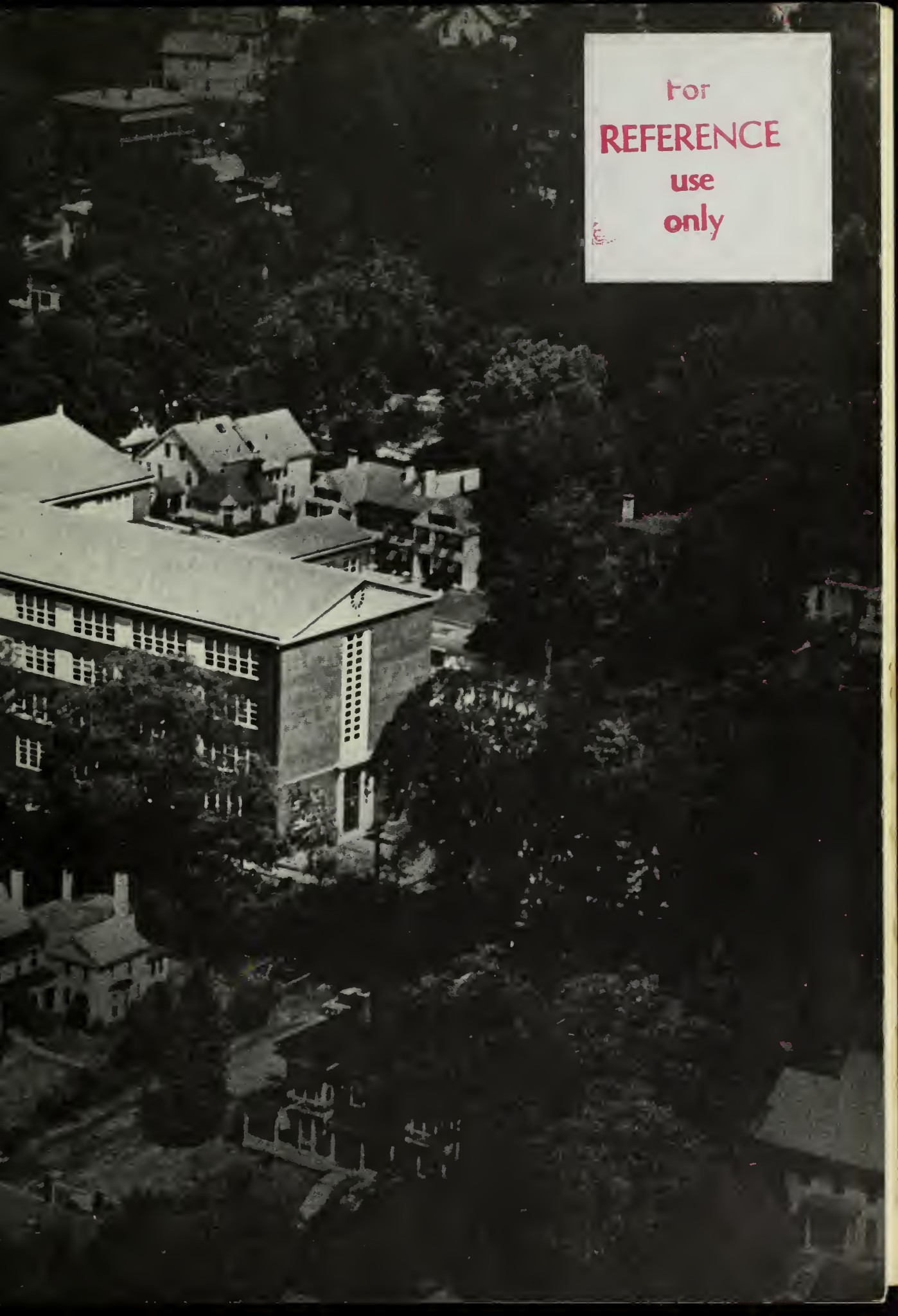

For
REFERENCE
use
only

FITCHBURG PUBLIC LIBRARY
FITCHBURG, MASS.

The Boulder '63

Contents

Dedication	2
Administrators	4
Faculty	8
Seniors	22
Organizations	79
Sports	89
Activities	105
Advertisers	118

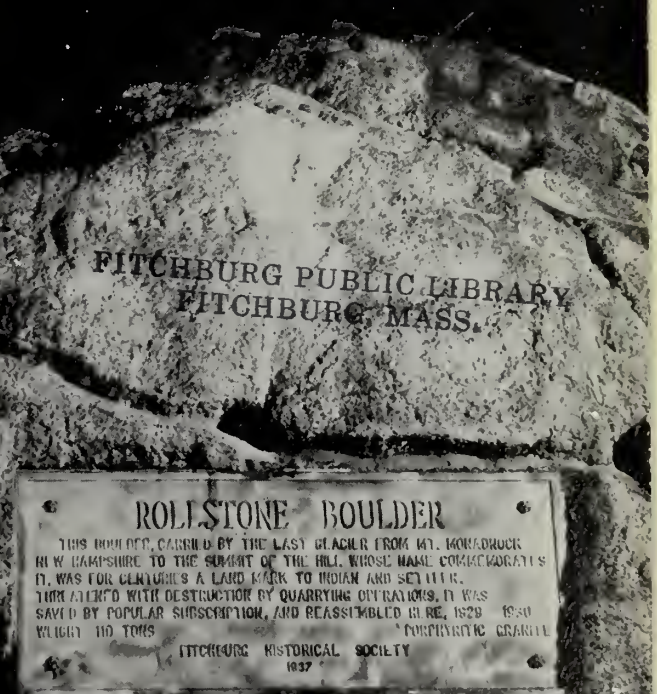

Published by Class of '63

Fitchburg High School

Fitchburg, Massachusetts

Dedication

VC
377.766
F5[illegible]
1963

JAMES T. ANGELOS

We, the class of 1963, with sincere affection, respect, and appreciation of his thoughtful kindness and ability, dedicate our Boulder to James T. Angelos, our adviser, teacher, and friend.

CLASS SONG

The months of high school days have stretched to years;
The final pages of this chapter have been read.
We've gather'd knowledge, loved our life, and shed our tears;
We're ready for the days that lie ahead.

Thus, after many years of smiles and sorrows,
After the last long week—so much of toil and trial—
The final days of hectic joy, the final hours,
So now, as one, we bid these halls farewell.

We leave our many friends with grief and sadness
To face our new horizons fill'd with unknown fears,
For now, we carry truth and justice as our powers;
We look to life, well-armed and girt with strength.

Words by Martha Sue Luongo
Music by Barbara Jean Seney

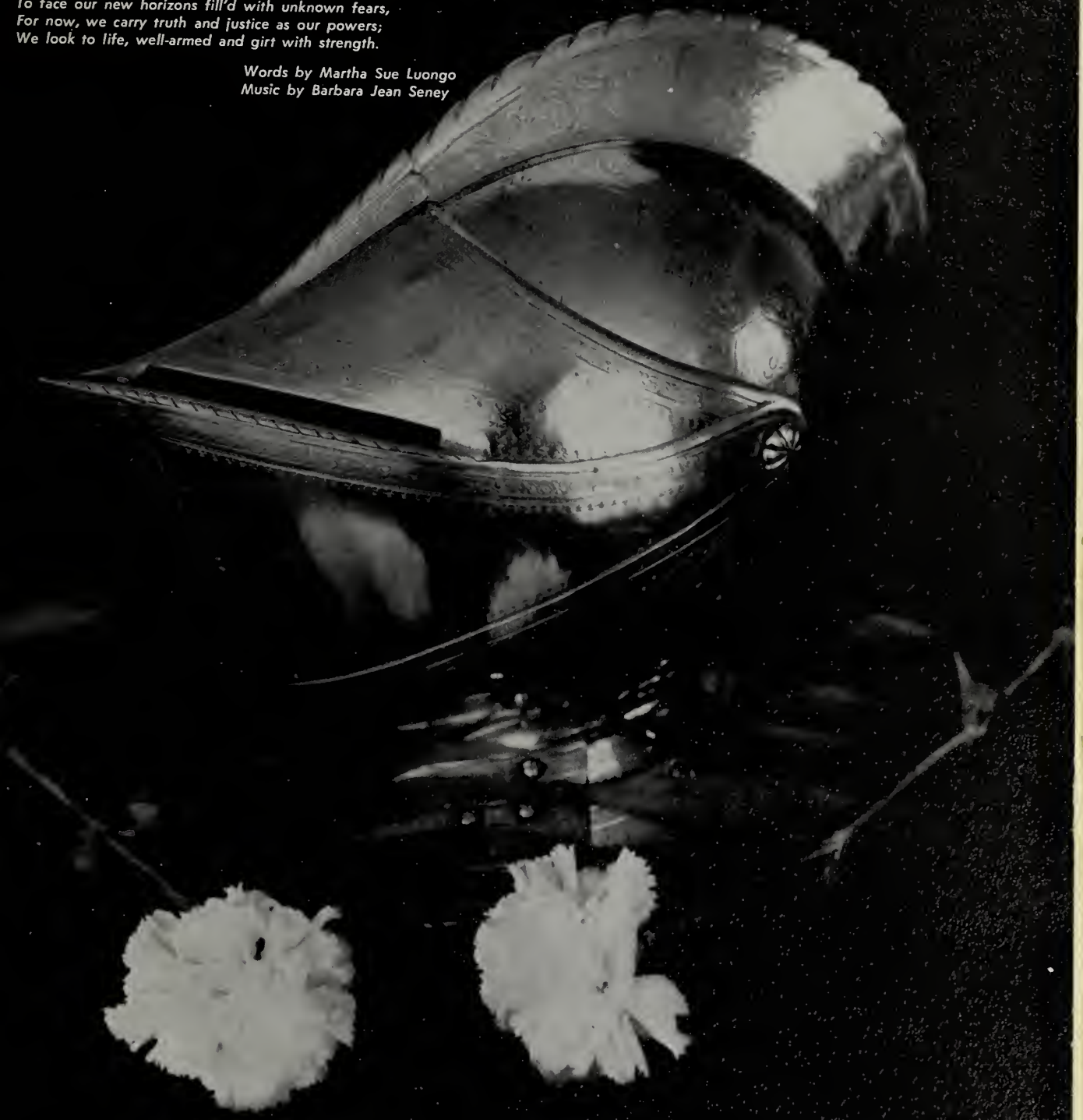

CLASS MOTTO: "Non vesper sed diluculum"

CLASS COLORS: Green, gold, and white

Our Principal

STEPHEN T. WOODBURY

To the Class of 1963:

We, the faculty, trust that you have concerned yourself with activities which have given you faith in yourself, faith in others, faith in the ability of each person to improve and grow, and faith in the desire of human beings to work out their problems cooperatively. This philosophy of faith will be your key to happiness.

Stephen T. Woodbury

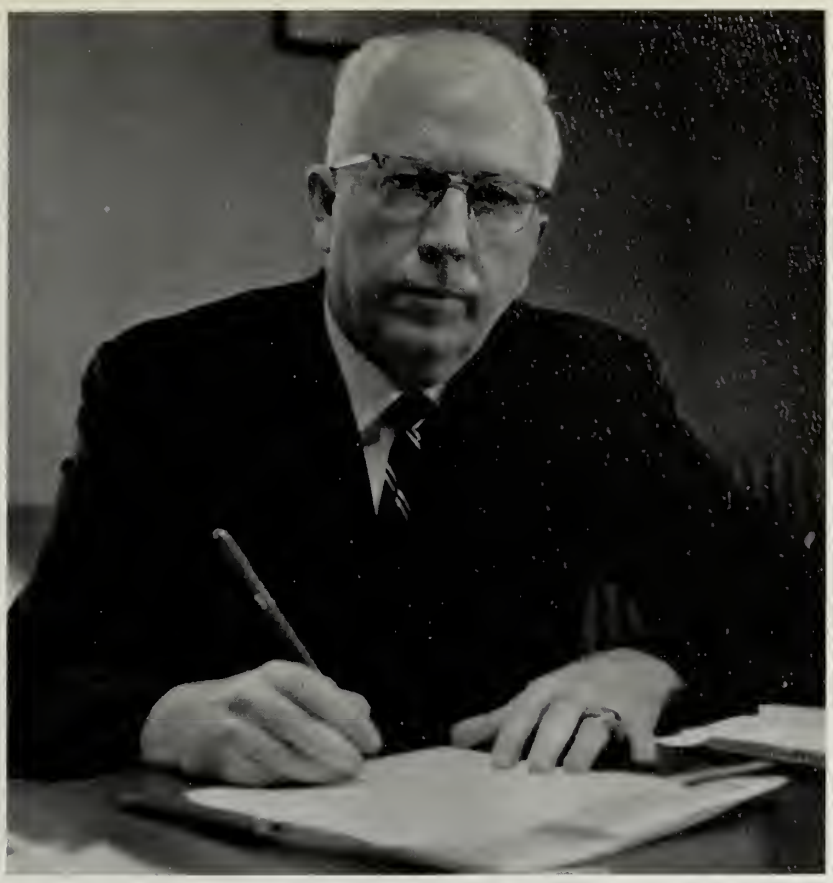

DR. ROBERT H. McCARN
Superintendent of Schools

ROBERT O. MAILLOUX
Assistant Principal

JAMES J. SWEENEY
Assistant Principal

Department

FRANKLIN M. ANGEVINE
Vocational

ALBERT BORZOMATO
Music Supervisor

RUSSELL R. COOK
Industrial Arts

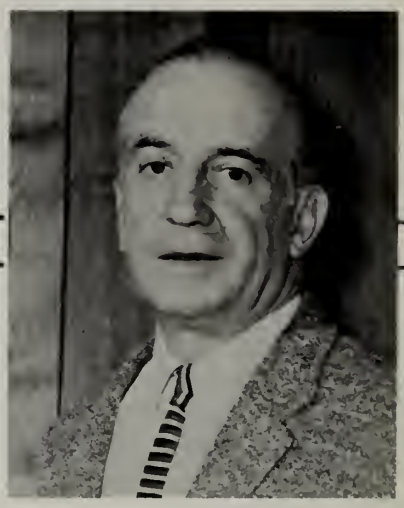

JOHN J. DILLON
Social Science

MADELINE M. DONOVAN
Business

WILLIAM J. DOOLEY, SR.
Librarian

Heads

ARMAND J. DUFOUR
Foreign Language

LESLIE O. GRIFFITHS
Science

MARTIN J. McDONOUGH
Physical Education

REGINALD H. QUINN
Guidance

NICHOLAS G. RUBERTI
Mathematics

LILLIAN M. TAYLOR
English

MRS. MAUREEN C. ANGELINI
Biology

MISS BEATRICE M. BRIGHAM
Typewriting

THOMAS J. ANGELOPOULOS
English

MISS HELEN M. BROWN
Biology

JAMES T. ANGELOS
United States History
Government and
Consumer Education

FRANCIS A. CARBONE
Chemistry
Science Seminar

JOHN C. BAIMAS
Latin

RICHARD P. CHABOT
Biology

Our Faculty

MISS MARIE L. CHAMPAGNE
French

JEROME CULLEN
Basic Mathematics

MISS SANDRA COHEN
Algebra
Basic Mathematics

MISS ELEANOR DINKIN
Bookkeeping
Typewriting
Commercial Geography

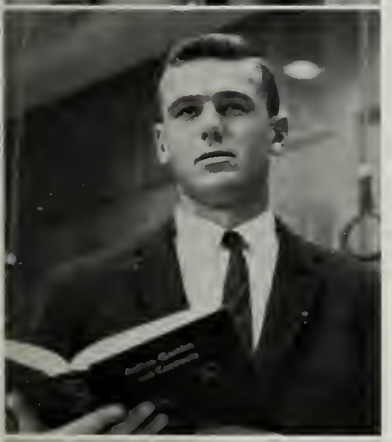

JOHN J. CONWAY
Physical Education and Health

MISS MARYANN DiPALMA
Stenography
Typewriting

MRS. KATHRYN M. CRAIN
Homemaking

MRS. MARGARET E. DONOVAN
English

Our Faculty

WILLIAM J. DOOLEY, JR.
Woodworking

HAROLD L. FLYNN
Assistant, Audio-Visual Aids Department
United States History

PAUL R. ELLIS
Problems of Democracy
Economics
History
Trade Related

MISS ROSE B. GRASSO
Homemaking

ARMAS W. FILLBACK
Algebra
Basic Mathematics

RICHARD B. HODGES
English

MRS. CATHERINE B. FLYNN
World History

BERNARD A. HORGAN
English

Our Faculty

MRS. MADELINE C. HOWARD
General Science

MRS. IRENE KARKOS
Bookkeeping
Typewriting

STUART B. JOHNSON
Trade Related Drawing
Blueprint Reading
Auto Shop

MRS. KATHRYN B. KELLY
Latin

JOHN JONES
English
Basic Mathematics

MRS. LINA KORPI
Physical Education and Health

ANDREW J. KARKOS
Guidance

ERKKI KOUTONEN
Woodworking

Our Faculty

ARTHUR S. KOYKKA
Biology

MARCO LANDON
Basic Mathematics

JOHN S. LUKAS
Arts and Crafts

RICHARD MAKI
General Science

MRS. YVETTE MALENFANT
French

MISS MARGARET M. MALLAHY
English

MISS RITA T. MALLAHY
English

MISS ALICE V. MANNING
Bookkeeping
Junior Business Training

Our Faculty

MISS MAUREEN MARR
English

NICHOLAS MONTESION
Arts and Crafts
Mechanical Drawing

JOHN H. MARTIN
Earth Science
General Science

JOHN T. MORRILLY
English

MISS VIRGINIA M. McDERMOTT
Guidance

MRS. FRANCES MOSES
Typewriting

WILLIAM S. MICHAELS
Mechanical Drawing

JOHN O'BRIEN
Bookkeeping
Typewriting
Business Arithmetic

Our Faculty

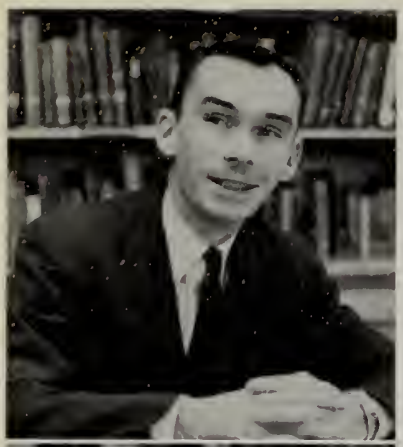

RICHARD O'CONNOR
Ancient History

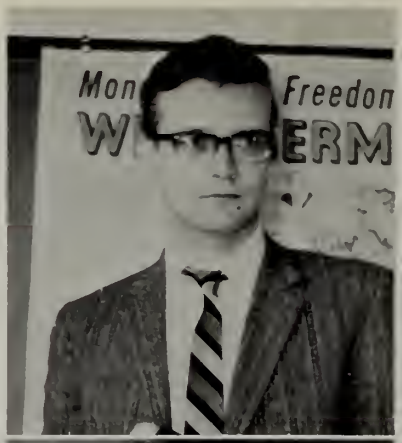

PETER OSTERROTH
German

MISS HELEN B. O'DONNELL
English

BOLESLAW J. PANEK
Carpentry Shop

JOHN D. OLIVA
Physical Education and Health

STANLEY J. PANEK
Electrical Shop

MRS. NANCY ORTON
English

MISS ETHEL L. PEABODY
German

Our Faculty

RAYMOND M. PETERSEN
Drawing
Algebra
Trade Related

CARMEN J. RODRIQUENZ
Machine Shop

EUGENE M. RHEAULT
United States History

MRS. PAULINE J. RODRIQUENZ
Bookkeeping

MISS JEANNETTE H. RICHARD
Commercial Geography

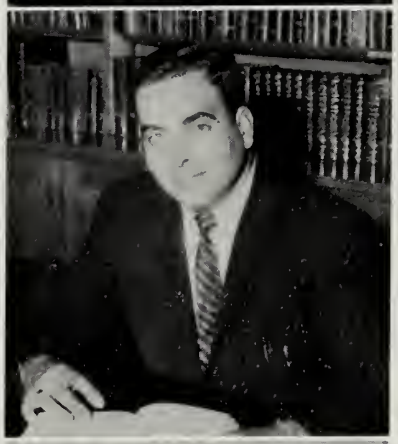

D. ROBERT ROMANO
Distributive Education
Government and Sociology
Bookkeeping
Driver Education

MISS HELENE ROCHE
English

MISS ELAINE M. ROY
Physical Education and Health

Our Faculty

MISS CHARLOTTE A. RUBERTI
English
Algebra

MRS. ELLEN SJOBLOM
Stenography
Typewriting

JAMES RUBERTI
English

GEORGE V. SPIRES
English
Trigonometry
Geometry
Physics
Trade Related
Algebra

EDMUND RYAN
Assistant, Audio-Visual Aids Department
Algebra
Plane Geometry

MINOT R. STEWART, JR.
United States History

ARTHUR SHAPLAND, JR.
Ancient History

S. JOHN SULIN
Auto Mechanics Shop

Our Faculty

HERBERT J. SULLIVAN
World Geography
Government and Sociology

MISS MARY M. TAYLOR
English

MISS ELEANOR M. TUCKER
Algebra, Plane Geometry

Our Faculty

Office Staff

Seated: Miss Margaret A. Lennon, Mrs. Mary R. Descoteaux. *Standing:* Mrs. Margaret M. MacKenzie, Mrs. Marion F. Jordan, Mrs. Emaline A. Jeffrey, Miss Phyllis Peirce.

Custodians

Robert Leduc, Herbert Magane, Harold O'Dell, Mrs. Helmi Johnson, Edward Byrne, John Stanton.

Boulder Editors

L. Hemlin, Literary Editor; K. MacDonald, Art Editor; P. Haimila, Editor-in-Chief; J. Pearson, Business Editor.

Advisers

Seated: John C. Baimas, Literary Adviser; Mrs. Irene Karkos, Business Adviser; Russell R. Cook, Adviser. *Standing:* John O'Brien, Business Adviser; John S. Lukas, Art Adviser.

Literary

Seated: J. Pope; L. Shane, Co-Chairman; C. Grandahl, Co-chairman; L. Gorey. *Standing:* J. Clement, K. Chakemian, T. Niemi.

Art

Seated: A. Berkio, M. Luoma, Chairman; E. Anderson. *Standing:* M. Moran, C. Blake.

Quotations

Seated: B. Bicknell; A. Marone; G. Racine; P. DiNatale, Co-chairman; E. Hooper, Co-chairman; R. St. Cyr; L. Karsh. *Standing:* B. Seney, J. Kubiac, J. Taylor, K. Couture, G. Boyer, V. Aunio, M. Nurmi, C. Deery, J. Therrien.

Business

Seated: S. Goyette; V. Erickson, Co-chairman; S. Rubinstein, Co-chairman; M. Desrochers. *Standing:* N. Badstiibner, M. Carlson, J. Russo, E. Leistritz.

Sports

R. Jones; B. Gilbert, Co-chairman. *Absent:* N. Schwartz, Co-chairman.

Typing

Seated: A. Miserendino; P. Belliveau, Chairman. *Standing:* C. Anzalone, C. Bilodeau, R. Pappas.

Seniors

1963

President . . . Russell Jones
Vice-President . . . Jean Pearson
Secretary . . . Concetta Bramante
Treasurer . . . Larry Stafford

Class Officers 1963

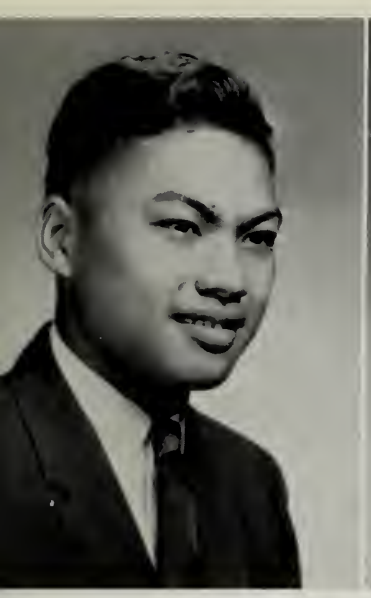

BARRY ALIKONG AKI

A quiet-mannered man with laughter in his eyes.

Future Plans: Business School.

MARJA-LEENA ALITALO
"Lena"

A smile for all, a welcome glad;
A jovial, pleasing way she has.

Future Plans: College.

Booster Club 3, 4; Debating Club 2, 3, 4; Thanksgiving Dance; Junior Prom; Senior Prom; Relay Committee 3.

RENE WILFRED ALLARD

A faithful friend is a strong defense—
And a joy for one and all.

Future Plans: U.S. Marine Corps.

D.E.C.A.

LEONARD LOUIS AMBURGEY
"Ambs"

His presence brightens even the dullest day.

Future Plans: Undecided.

Cross-Country 2, 3, 4; Indoor Track 2, 3, 4; Track 2, 3, 4; Junior Prom; Senior Prom; Junior-Senior Relay 3, 4; Junior-Senior Basketball Game 4; Homeroom Representative 4; Captain of Relay Team 3.

DAVID ANTHONY AMICO

A friendly chap who is widely known.

Future Plans: College.

Football 2, 3, 4; Senior Prom.

ELIZABETH LINDELL ANDERSON
"Betsy"

A girl with spirit, a girl with pep,
A finer friend you've never met.

Future Plans: College.

Basketball 2, 3, 4; Volleyball 2, 3, 4; Booster Club 3, 4; Dramatic Club 2, 3, 4; Sophomore Reading Club, President; Junior Literary Club; Senior Literary Club; French Club 4; Thanksgiving Dance; Junior Prom, Co-Chairman; Senior Reception to the Faculty; Relay Committee 3, 4; Junior-Senior Basketball Game 3, 4; Boulder; Red and Gray 3, 4; Competitive Plays 2, 3, 4; Homeroom Representative 3; Honors Division Chemistry 3; Honors Division English 2; Class Flower and Mascot; Senior Prom.

JUDITH CAROL ANDERSON
"Judy"

The mildest manner, the gentlest heart.

Future Plans: College.

Volleyball 2, 3; Choraleers 2, 3, 4; Booster Club 4; Dramatic Club 2, 3; Boulder.

BARBARA MARIE ANDREASSON
"Babs"

Small of stature; wide of grin.

Future Plans: Business School.

Junior Prom; Senior Prom.

JOHN MICHAEL ANDRELLOS

He who has patience may compass anything.

Future Plans: Business School.

CONSTANCE JANE ANZALONE
"Connie"

Faithfulness and sincerity are the highest virtues.

Future Plans: Business School.

Basketball 3; Volleyball 3; Booster Club 3, 4; Dramatic Club 3; Boulder.

ANTTI JOHN ARJANEN
"Arj"

Pleasing to all, annoying to none.

Future Plans: College.

Junior Literary Club; Class Ring; Junior-Senior Relay 3, 4; Junior-Senior Basketball Game 3, 4; Golf 3, 4.

JOHN RICHARD ARSLANIAN, JR.
"Jack"

A pleasing personality such as his pays big dividends.

Future Plans: College.

Booster Club President 4; Dramatic Club 3, 4; Thanksgiving Dance; Junior Prom; Senior Prom; Senior Reception to the Faculty; Relay Committee 4; Junior-Senior Basketball Game 4; Student Disc-Jockey 2, 3, 4; Gym Leader 4; Junior-Senior Christmas Party 3, 4.

VESA ILMARI AUNIO
"Vess"

The more one works, the more willing one is to work.

Future Plans: Post Graduate.

Cross-Country 3, 4; Indoor Track 3, 4; Track 2, 3, 4; Junior-Senior Relay 3, 4.

DONNA LEE AUSTIN

She is a regular girl in every way.

Future Plans: Undecided.

Concert Band 2; Marching Band 2; Choraleers 2, 3, 4; Junior Literary Club; Senior Prom.

NANCY LEE BADSTIIBNER
"Nance"

Reproof on her lips, but a smile in her eye.

Future Plans: College.

Basketball 2, 3, 4; Volleyball 2, 3; Marching Band 3, 4; Majorette 3, 4; Booster Club 2, 3, 4; Debating Club 4; Dramatic Club 2, 3, 4; Sophomore Reading Club; Junior Literary Club; Senior Literary Club; French Club 4; Thanksgiving Dance; Junior Prom; Senior Prom; Relay Committee 3, 4; Junior-Senior Basketball Game 3, 4; Boulder 4; Red and Gray 3, 4; Competitive Plays 4; Honors Division Chemistry 4; Honors Division English 2, 3, 4; Chorus 2; Student Council 4.

ROBERT WILLIAM BAKER
"Bakes"

His jolliness knows no end;
He is to everyone a friend.

Future Plans: U.S. Armed Forces.

Indoor Track 4; Track 4; Junior-Senior Basketball Game 3, 4; Class Mascot.

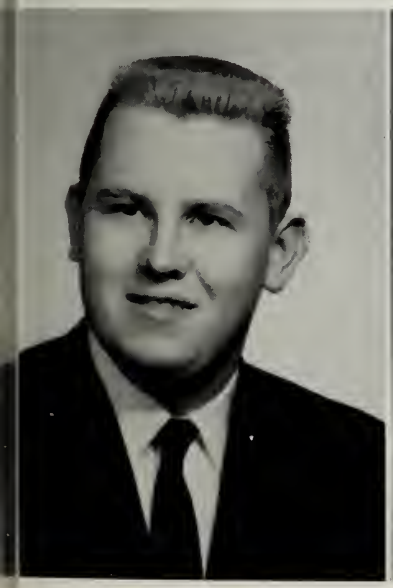

STEPHEN JOSEPH BARAW
"Steve"

The only way to have a friend is to be one.

Future Plans: College.

JANE NOELLA BARRIEAULT
"Janie"

Better to be small and shine,
Than to be great and cast a shadow.

Future Plans: Typist.

Boulder.

PATRICIA ANN BELLIVEAU
"Pat"

Continual cheerfulness is a sign of wisdom.

Future Plans: Office Work.

Booster Club 2, 3, 4; Thanksgiving Dance; Junior Prom; Senior Prom; Senior Reception to the Faculty; Boulder, Typing Co-Chairman; Red and Gray 4.

PETER JOSEPH BERGERON
"Pete"

Success follows earnest effort.

Future Plans: Sales Work.

Thanksgiving Dance; Senior Prom; D.E.C.A.; Competitive Plays 3.

AILEEN MARIA BERKIO
"Berks"

She moves a goddess, and she looks a queen.

Future Plans: College.

Basketball 2, 3, 4; Volleyball 2, 3, 4; Booster Club 2, 3, 4; Dramatic Club 2, 3, 4; Sophomore Reading Club; Junior Literary Club; Senior Literary Club; Science Club 3, 4; Junior Prom; Senior Prom; Class Colors; Class Motto; Senior Reception to the Faculty; Relay Committee 3, 4; Junior-Senior Basketball Game 3, 4; Boulder; Competitive Plays 2, 3, 4; Student Council 3; Homeroom Representative 3; Honors Division Chemistry 3; Honors Division English 2, 3, 4.

BETSY RAE BICKNELL
"Bets"

Gentle, gay, happy, and kind,

A better friend you'll never find.

Future Plans: College.

Basketball 4; Volleyball 2; Booster Club 3, 4; Debating Club 2, 3; Dramatic Club 2, 3, 4; Junior Literary Club; Senior Literary Club; Science Club 3; Thanksgiving Dance; Junior Prom; Senior Prom; Class Colors; Class Mascot; Class Motto; Senior Reception to the Faculty; Relay Committee 3, 4; Junior-Senior Basketball Game 3, 4; Boulder; Competitive Plays 3, 4; Homeroom Representative 2; Prize Speaking 2, 3, 4; Honors Division Chemistry 3.

CARLENE ELIZABETH BILODEAU

Laughing eyes and a merry smile,
And a merry, merry heart.

Future Plans: College.

Volleyball 2, 3, 4; Choraleers 2, 3, 4; Booster Club 4; Dramatic Club 2, 3, 4; French Club 3; Boulder; Competitive Plays 2, 3, 4; Best Actress Award 2.

CAROL ELAINE BLAKE

She is little, she is wise,
She's a terror for her size.

Future Plans: College.

Basketball 2, 4; Volleyball 2, 3; Cheerleader 2, 3, 4; Booster Club 2, 3, 4; Dramatic Club 3, 4; French Club 4; Thanksgiving Dance; Junior Prom, Co-Chairman; Senior Prom; Class Ring; Senior Reception to the Faculty; Relay Committee 3, 4; Boulder; Competitive Plays 3, 4; Student Council 4; Senior Play.

ROBERT LAWRENCE BLOCK
"Bob"

I am monarch of all I survey.

Future Plans: College.

Swimming 2, 3, 4; Dramatic Club 2, 4; Junior Literary Club; Competitive Plays 2, 4; Honors Division Chemistry 3; Assembly Committee 4.

MELODY JEAN BOIVIN
"Half Pint"

Little it matters what the size,
Her true value we realize.

Future Plans: Business School.

Booster Club 3.

ROGER ARTHUR BOUCHARD
"Reggie"

I dare to do all that may become a man.

Future Plans: U.S. Navy.

JOAN NANCY BOURQUE

A lovely girl to meet and know.

Future Plans: Office Work.

GEORGE EDWARD BOYER
"Ned"

The reason firm, a temperate will;
Endurance, foresight, strength, and skill.

Future Plans: College.

Dramatic Club 2, 3, 4; Junior Literary Club; Senior Literary Club; Junior Prom; Senior Prom; Class Colors; Class Motto; Senior Reception to the Faculty; Junior-Senior Basketball Game 3; Boulder; Competitive Plays 2, 3, Assistant Director 4; Prize Speaking 2; Honors Division Chemistry 3; Senior Class Play.

CONCETTA ANGELA BRAMANTE
"Chetts"

She puts all her troubles in the bottom of her heart;
Then sits on the lid and smiles.

Future Plans: College.

Basketball 2, 3, 4; Tennis; Volleyball 2, 3, 4; String Ensemble 2; Booster Club 2, 3, 4; Debating Club 2, 3; Dramatic Club 2, 3; Junior Literary Club; French Club 4; Science Club 3; Thanksgiving Dance; Junior Prom; Senior Prom; Class Motto; Class Ring; Senior Reception to the Faculty; Relay Committee 3, 4; Junior-Senior Basketball Game 3, 4; Red and Gray 3, 4; Competitive Plays 2; Class Officer 3, 4, Secretary; Homeroom Representative 2; Prize Speaking 2, 3, 4.

MAUREEN ANN BREAU
"Maude"

A laugh and a smile for all.

Future Plans: Undecided.

Volleyball 3; Junior Literary Club.

ALLEN GEORGE BREAULT
"Mouth"

He is full of fun, a very good chum,
A friend to all, not just to some.

Future Plans: Business School.

Hockey 2, 3, 4; D.E.C.A.; Thanksgiving Dance; Junior Prom; Senior Prom; Boulder.

DONNA LEE BRIGUGLIO

Silence is most noble.

Future Plans: Religious Order.

Basketball 2; Bowling 3; Booster Club 4; Dramatic Club 3, 4; Junior Prom; Competitive Plays 3; Choraleers 2.

ROBERT WAYNE BRION
"Bob"

I've taken my fun where I've found it.

Future Plans: U.S. Navy.

Football 2; Junior-Senior Basketball Game 3, 4.

WILLIAM JOSEPH BURNS

Always ready, always there,
Always willing to do his share.

Future Plans: Undecided.

Concert Band 2, 3, 4; Marching Band 2, 3, 4; Orchestra 2, 3, 4.

RODNEY ARTHUR BUXTON

It's not what you do; it's what you get away with.

Future Plans: College.

Basketball 4; Junior-Senior Relay 4; Junior-Senior Basketball Game 3; Homeroom Representative 2; Honors Division Chemistry 3.

KENNETH LOUIS CACI
"Ken"

Rides in the whirlwind, and directs the storm.

Future Plans: Drafting School.

Basketball 4; Football 4; Tennis 4; Senior Prom.

JOYCE CAROLYNN CAISSE
"Joy"

She has a wish to smile, no need to sigh.

Future Plans: Hairdressing School.

Basketball 2; Volleyball 2, 3; Booster Club 3, 4; Dramatic Club 2, 3, 4; Sophomore Reading Club; Thanksgiving Dance; Junior Prom; Senior Prom; Relay Committee 4; Competitive Plays 4; Operetta 2.

MICHAEL PAUL CAMPBELL
"Soupy"

Never a dull moment do I have.

Future Plans: Journalism.

Baseball 4; Football 2, 4; Junior-Senior Relay 4; Junior-Senior Basketball Game 3, 4.

RICHARD EDWARD CANALE
"Dick"

Teachers and classrooms are his only objections to education.

Future Plans: U.S. Air Force.

STEPHEN GEORGE CANCELLIERI

Let us engage in pleasure while we can.

Future Plans: Machinist.

JUDITH MARIE CAPONE
"Judy"

The softer charm that in her manner lies,
Is framed to captivate, yet not surprise.

Future Plans: Junior College.

Booster Club 3, 4; Dramatic Club 3, 4; Thanksgiving Dance; Junior Prom; Senior Prom; Senior Reception to the Faculty; Relay Committee 4.

MARILYN RITA CARLSON

Her thinking of others makes you think of her.

Future Plans: Secretary.

Bowling 2; Booster Club 3, 4; Dramatic Club 4; Junior Literary Club; Thanksgiving Dance; Junior Prom; Senior Prom; Boulder; Homeroom Representative 4.

MAUREEN ELAINE CARPENTIERE
"Mo"

To be merry best becomes you.

Future Plans: Undecided.

Bowling 2; D.E.C.A.; Thanksgiving Dance; Senior Prom; Boulder.

CHARLES HERBERT CASE, JR.
"Charlie"

It is well to live that one may learn.

Future Plans: College.

Concert Band 3, 4; Marching Band 3, 4; Choraleers 3, 4; Biology Prize Examination, Honorable Mention 2.

FRED JOHN CASEY

He who says little, has little to answer for.

Future Plans: U.S. Navy.

Baseball 4; Track 4; Junior-Senior Relay 4.

STEPHEN EDWARD CATALINI
"Cats"

A wit a day keeps the blues away.

Future Plans: College.

Track 4; Booster Club 4; Junior Prom; Senior Prom; Junior-Senior Relay 3, 4; Junior-Senior Basketball Game 3, 4.

VINCENT ANTHONY CELONA
"Vin"

There are some silent people who are more interesting than the best talkers.

Future Plans: U.S. Marine Corps.

Football 2, 3, 4; D.E.C.A.; Thanksgiving Dance 4; Senior Prom; Junior-Senior Basketball Game 4.

KEROP KENNETH CHAKEMIAN
"Ken"

None but himself can be his parallel.

Future Plans: College.

Debating Club 4; Dramatic Club 2, 3, 4; Sophomore Reading Club; Junior Literary Club; Senior Literary Club; Treasurer, French Club 4; Thanksgiving Dance; Senior Prom; Senior Reception to the Faculty; Relay Committee 4; Junior-Senior Basketball Game 4; Boulder; Red and Gray 3, Editor-in-Chief 4; Competitive Plays 2, 3, 4; Prize Speaking 2, 3, 4; Auxilium Latinum Contest 3, 4; New York Latin Contest 2, 3, 4; Honors Division Chemistry 4; Honors Division English 3, 4; National French Examinations Prize—French I; Evelyn Merriam French Prize—First Prize—French II; First Prize—Latin II; First Prize—Latin III; Second Place Award—New York Latin Contest; Certificate of superlative merit and gold pin—Auxilium Latinum Competitive Nationwide Examinations.

PAULETTE MARY CHAMPA
"Champ"

A smile will go a long, long way.

Future Plans: Business School.

ROBERT HENRY CHOUINARD
"Bob"

Mischief and humor are part of my life.

Future Plans: Carpenter.

HELEN MARIE CLARK

Mind cannot follow it; nor words express it—
Her infinite sweetness.

Future Plans: Business School.

PHYLLIS ANN CLARK
"Will"

A sunny disposition is a treasure.

Future Plans: Office Work.

JOHN FRANCIS CLEMENT

When he doth speak, he speaks his mind.

Future Plans: College.

Debating Club 4; Dramatic Club 4; Secretary, Sophomore Reading Club; President, Junior Literary Club; Senior Literary Club; President, French Club 4; Class Ring; Senior Reception to the Faculty; Boulder; Red and Gray 3, Editor of Special Features 4; Prize Speaking 2, 3, 4, Chairman 3; Honors Division English 3, 4; Chemistry Prize 3; Prize Speaking Award for Chairman 3.

MARYTHERESA SANDRA CLIFFORD

Good humor and friendliness are the health of the soul.

Future Plans. Business School.

Basketball 2, 3; Volleyball 2; Dramatic Club 3; Homeroom Representative 4.

CAROLANN MARIE COTE

Her voice is ever soft, gentle and low.

Future Plans: Undecided.

Choraleers 4; Dramatic Club 3.

PAULINE CLAIRE COTE

Not too serious, not too gay,
A very good friend in every way.

Future Plans: Office Work.

Booster Club 3, 4; Dramatic Club 2, 3; Senior Prom.

CAROLYN MARIE COUTURE
"Carol"

Her friends, there are many!
Her foes, are there any?

Future Plans: Business School.

Boulder; Thanksgiving Dance; Senior Prom.

KENNETH EMILE COUTURE

Few things are impossible to diligence.

Future Plans: College.

Booster Club 4; Science Club 3, 4; Boulder; Honors Division Chemistry 3.

JOHN PAUL CROSBY

Full of pep, easy to please,
As carefree and gay as a March breeze.

Future Plans. College.

Track 2; Booster Club 4; Gym Leader 2, 3, 4; Graduation Usher.

SALLY ANN CROSBY

Personality, a gleaming smile,
An active mind, a friend worthwhile.

Future Plans: College.

Basketball 2, 3, 4; Volleyball 2, 3, 4; Majorette 3, 4; Booster Club 2, 3, 4; Dramatic Club 2, 3, 4; French Club 4; Thanksgiving Dance; Junior Prom; Senior Prom; Senior Reception to the Faculty; Relay Committee 3, 4; Junior-Senior Basketball Game 3, 4; Honors Division Chemistry 3; Amiot Award 1; Class Mascot and Flower.

DOROTHY ANN CUNNINGHAM
"Dot"

For she's a jolly good sport.

Future Plans: Hairdressing School.

Volleyball 2.

CAROL ANN DAME

Dark hair, dark eyes—a pleasing combination.

Future Plans: Undecided.

Senior Prom.

CLAIRE ALICE DANIELS

A sweet attractive kind of grace.

Future Plans: Office Work.

MICHAEL PETER DANTINI
"Wapo"

A friend to the human race.

Future Plans: U.S. Navy.

CAROL ANN DEERY

A smile from her bright eyes.

Future Plans: College.

Basketball 3, 4; Volleyball 2, 3, 4; Choraleers 2, 3; Booster Club 3, 4; Dramatic Club 2, 3, 4; Sophomore Reading Club; Junior Literary Club, Vice-President; Senior Literary Club; French Club, Vice-President 4; Science Club 3, 4; Thanksgiving Dance; Junior Prom; Senior Prom; Class Motto; Senior Reception to the Faculty; Relay Committee 3, 4; Junior-Senior Basketball Game 3, 4; Boulder; Red and Gray 3, 4; Student Council 3, 4; New York Latin Contest 2; Honors Division Chemistry 3; Honors Division English 3, 4; Second Prize, French II 3.

ROBERT EDWARD DESJARDINS
"Dizzy"

A true friend is forever a friend.

Future Plans: U.S. Army.

Junior-Senior Relay 3, 4.

MADELINE LORETTA DESROCHERS
"Mad"

You all know her—happy, full of fun,
She coaxes a smile from everyone.

Future Plans: Business School.

Volleyball 3, 4; Booster Club 3, Secretary 4; Dramatic Club 2, 3, 4; Junior Prom; Senior Prom; Senior Reception to the Faculty; Relay Committee 3, 4; Boulder; Debating Club 2; Thanksgiving Dance; Class Colors; Class Motto.

JAMES GERARD DiCONZA
"Dike"

Manners, the final and perfect flower of noble character.

Future Plans: College.

Baseball 2, 3, 4.

PATRICE DiNATALE
"Pat"

Nothing great was ever achieved without enthusiasm.

Future Plans: College.

Basketball 2, 3, 4; Volleyball 3, 4; Cheerleader 2, 3, 4; Booster Club 2, 3, 4; Debating Club 2, 3; Dramatic Club 2, 3, 4; Sophomore Reading Club; Junior Literary Club; Senior Literary Club; Science Club 3, 4; Thanksgiving Dance; Junior Prom; Senior Prom; Class Colors 3; Class Motto 3; Class Ring 3; Senior Reception to the Faculty; Relay Committee 3, 4; Junior Senior Basketball Game 3, 4; Boulder; Red and Gray 3, 4; Competitive Plays 2; Student Council 3, Secretary 4; Homeroom Representative 2, 3; Prize Speaking 2; Honors Division Chemistry 3; Italian Award 2, 3.

NORMAN BERNARD DION

A quiet fellow well known to few.

Future Plans: U.S. Army.

LAURA ANN DuBOIS
"Dubes"

Energetic, witty, laughing with glee,
She always appears to be quite carefree.

Future Plans: Business School.

Booster Club 3, 4; Dramatic Club 2, 3, 4; Thanksgiving Dance; Junior Prom; Senior Prom; Senior Reception to the Faculty.

JANICE ANNE DUCHARME
"Jan"

A laugh and smile for everyone.

Future Plans: Secretary.

SHARON JAMES DUCHARME

The will to do, the soul to dare.

Future Plans: Hairdressing School.

Tennis 4; Dramatic Club 2; Junior Prom; Senior Prom; Senior Reception to the Faculty.

ELLY ANN DUPUIS

Quiet and good-natured is she.

Future Plans: Nursing School.

Bowling 2; Booster Club 3, 4; Junior Prom.

JOAN MARIE DUPUIS

She is a winsome wee thing.

Future Plans: Secretary.

Booster Club 4; Thanksgiving Dance; Senior Prom.

SANDRA LEE EMERSON
"Sandy"

Laughter is never an end;
It's a by-product.

Future Plans: Undecided.

Volleyball 2; D.E.C.A. 4; Thanksgiving Dance 4.

VICTOR ESKIL ERICKSON, JR.
"Vic"

A keen wit, a wise look
And an answer always ready.

Future Plans: College.

Cross-Country 2; Track 2; Concert Band 2, 3, Vice-President 4; Marching Band 2, 3, Vice-President 4; Orchestra 2, 3, 4; Choraleers 2, 3, 4; Junior Literary Club; Senior Literary Club; Science Club 3, 4; Thanksgiving Dance 4; Junior Prom; Senior Prom; Senior Reception to the Faculty; Junior-Senior Basketball Game 3, 4; Boulder Co-Chairman, Business Staff; Red and Gray 3, 4; Competitive Plays 4; Prize Speaking 2, 4; Honors Division Chemistry 3; Putnam Humane Essay Contest, First Prize; Junior-Senior Christmas Party 3; Operetta 2; Central Division Chorus 2; Central Division Band 3, 4; Dance Band 4; Band Washington Trip 2; California Trip 3.

ROBERT LOREN ERIKSSON
"Bob"

Much can be gained from a quiet manner.

Future Plans: U.S. Marine Corps.

Track 2; D.E.C.A.; Thanksgiving Dance; Junior-Senior Relay 3, 4.

JANET MARY ESPIE
"Jan"

Friendship is to be purchased only by friendship.

Future Plans: Nursing School.

Homeroom Representative 4.

MICHAEL PAUL FLAHERTY
"Flats"

He was born to be an athlete.

Future Plans: College.

Baseball 2, 3, 4; Basketball 2, 3, 4; Football 2, 3, 4; Junior Prom; Junior-Senior Relay 3, 4; Junior-Senior Basketball Game 3, 4; Student Council 2; Homeroom Representative 2, Alternate 4; Gym Leader 2, 3, 4; Class Colors.

ROBERT WALLACE FLETCHER
"Fletch"

Take life too seriously, and what is it worth?

Future Plans: College.

Football 2; Swimming 3, 4; Booster Club 4; Science Club 3; Junior Prom; Senior Prom; Class Ring; Junior-Senior Relay 3, 4; Junior-Senior Basketball Game 3, 4; Honors Division Chemistry 3.

WILMA JEAN FLICK
"Willy"

Pleasure and action make the hours seem short.

Future Plans: Secretary.

Bowling 2; Volleyball 4; Dramatic Club 3, 4; Thanksgiving Dance; Junior Prom; Senior Prom; Relay Committee 4.

BERNARD PAUL FORGET

Enough work to do, and strength enough to do the work.

Future Plans: Undecided.

Basketball 2, 3, 4; Junior-Senior Relay 3, 4.

DONNALEE MARIE FORTIN
"Donna"

Good humor teaches charm to last.

Future Plans: Secretary.

Basketball 3; Volleyball 2, 3; Booster Club 4; Dramatic Club 2; Sophomore Reading Club.

RONALD BERNARD FORTIN

Carefree as the wind am I.

Future Plans: U.S. Navy.

JEAN ADDIE FOSTER
"Foxie"

Happy-go-lucky, fair and free.

Future Plans: Hairdressing School.

Tennis 4; Senior Prom.

DIANE JEANNETTE FRANCIS
"Pudge"

Softly she speaks and sweetly she smiles.

Future Plans: Secretary.

Basketball 2; Bowling 2; Class Colors.

SANDRA LEE FRANKFATHER
"Frankie"

A sunny disposition is a treasure.

Future Plans: Airline Hostess.

Bowling 2; Volleyball 4; Booster Club 4; Dramatic Club 3, 4; Junior Literary Club; Thanksgiving Dance; Junior Prom; Senior Prom; Relay Committee 4; Junior-Senior Basketball Game 4; Homeroom Representative 2.

GARRETT EDWARD FUHS
"Rusty"

And thus he bears without abuse
The grand old name of gentleman.

Future Plans: U.S. Navy.

CAROL ANN FULLER

Tall and slender, grace has she;
Always friendly as can be.

Future Plans: College.

Tennis 4; Choraleers 2; Dramatic Club 3, 4; Sophomore Reading Club; Junior Literary Club; Red and Gray 3, 4; Chorus 2.

ELAINE MARIE GADOURY

With a smile on her lips and a smile in her eyes.

Future Plans: Secretary.

Dramatic Club 2.

ROBERT NAPOLEAN GAGNE
"Bob"

Napoleon was small, too.
Look what he did.

Future Plans: College.

Football 2, 3, 4.

JOYCE CLAIRE GAGNON

Full of pep, full of fun,
A laugh and smile for everyone.

Future Plans: Nursing School.

Basketball 3, 4; Volleyball 3, 4; Booster Club 4; Debating Club 2; Dramatic Club 2, 3; Senior Reception to the Faculty.

RICHARD JOHN GAGNON
"Dick"

A joke a day keeps the blues away.

Future Plans: Undecided.

D.E.C.A.

CHARLOTTE ANN GAMBOSKI
"Charlie"

Her stature tall—her manner dignified.

Future Plans: Business School.

Booster Club 3, 4; Dramatic Club 4; Junior Prom.

VINCENT EDMOND GARIEPY
"Vin"

Take the world as it is,
Not as it ought to be.

Future Plans: U.S. Armed Forces.

Football 3.

MARYLOU ANN GATES

Enthusiasm is the life of her soul.

Future Plans: Nursing School.

Basketball 4; Volleyball 3, Referee 4; Booster Club 3, 4; Dramatic Club 4; Senior Prom; Relay Committee 4; Junior-Senior Basketball Game 4; Amiot Award 3.

BRUCE FREDERIC GILBERT
"Guzza"

A happy combination of mischief, humor, and sincerity.

Future Plans: College.

Baseball 3, 4; Basketball 2, 3, 4; Cross-Country 3; Booster Club 3, 4; Dramatic Club 2; Thanksgiving Dance; Junior Prom; Senior Prom; Class Colors; Junior-Senior Relay 3, 4; Student Council Vice-President 4; Honors Division Chemistry 3; Gym Leader 2; Boulder.

JANET LUCILLE GODERRE

Quiet and neat, thoughtful and sweet.

Future Plans: Business School.

Basketball 2; Volleyball 4; Booster Club 4; Junior Literary Club; Class Ring; Senior Reception to the Faculty; Relay Committee 3; Junior-Senior Basketball Game 3; Boulder; Typing Award 2.

IVAN JOSEPH GODIN

A quiet man is a thoughtful man.

Future Plans: U.S. Armed Forces.

Transfer Student.

PATRICIA HELEN GOGUEN
"Pat"

I would rather excel others in knowledge than in power.

Future Plans: Missionary.

Volleyball 2; Dramatic Club 3.

LINDA ELEANOR GOREY
"Lin"

She'll scatter sunshine where'er she may go.

Future Plans: College.

Choraleers 2, 3, 4; Booster Club 4; Dramatic Club 2, 3, 4; Thanksgiving Dance; Junior Prom; Senior Prom; Senior Reception to the Faculty; Boulder; Class Flower and Mascot.

DONNA MARIE GOSS

She is full of life and full of fun.

Future Plans: Hairdressing School.

SHARON JUNE GOYETTE

Both short and sweet—some say it best.

Future Plans: Airline Hostess.

Basketball 2, 3; Volleyball 2, 3; Booster Club 4; Dramatic Club 2, 3, 4; Sophomore Reading Club; Class Ring; Boulder; Assembly Committee.

CYNTHIA ANN GRANDAHL
"Sin"

Learn to labor and to wait.

Future Plans: College.

Basketball 2, 3, 4; Volleyball 2, 3; Booster Club 3, 4; Debating Club 2, 3, 4; Dramatic Club 2, 3, 4; Sophomore Reading Club; Junior Literary Club; Senior Literary Club; Science Club 3, 4; Thanksgiving Dance; Junior Prom; Senior Prom; Senior Reception to the Faculty; Relay Committee 3, 4; Boulder, Literary Co-Chairman; Red and Gray 3, 4; Homeroom Representative 2; Prize Speaking 2, 3, 4; Honors Division Chemistry 3; Honors Division English 2, 3, 4; Gym Leader 4; Class Flower; Competitive Plays 4; Letter of Commendation from National Merit Scholarship Association.

VINCENT JOSEPH GRENIER
"Vin"

He does not know what he can do till he tries.

Future Plans: U.S. Armed Forces.

ERNEST LYNN HAASE
"Ernie"

Good nature is a special charm
That wins a host of friends.

Future Plans: U.S. Coast Guard.

PAULA MARIE HAIMILA
"Haims"

Some like work; some like play;
I'm for both.

Future Plans: College.

Basketball 2, 3, 4; Volleyball 2, 3, 4; Booster Club 2, 3, 4; Debating Club 2, 3, 4; Dramatic Club 2, 3, 4; Sophomore Reading Club; Junior Literary Club; Senior Literary Club; Science Club 3, 4; Thanksgiving Dance; Junior Prom; Senior Prom; Senior Reception to the Faculty; Relay Committee 3, 4; Junior-Senior Basketball Game 3, 4; Boulder, Editor-in-Chief; Red and Gray 3, 4; Competitive Plays 2, 3, 4; Student Council 2, 3, 4; Homeroom Representative 2; Honors Division Chemistry 3; Honors Division English 2, 3, 4; Intermediate Math Award 3; B'nai Brith Student Council Award 3.

PAUL JOSEPH HEBERT

Not quiet, nor loud, short nor tall,
But a pleasant meeting for them all.

Future Plans: Mechanic.

Hockey 3.

ROBERT EDMOND HEBERT
"Bob"

Success by industry and labor.

Future Plans: Machinist.

SANDRA JANE HECKER
"Sandy"

I care little for the serious side of life.

Future Plans: Typist.

Basketball Referee 2, 3; Volleyball Referee 2, 3; Tennis 4; Junior Prom; Senior Prom.

LINDA MIRIAM HEMLIN
"Hems"

Her voice is ever soft, gentle, and low:
An excellent thing in a woman.

Future Plans: College.

Basketball 2, 3, 4; Volleyball 2, 3; Booster Club 3, 4; Debating Club 2, 3, 4; Sophomore Reading Club; Junior Literary Club; Senior Literary Club; Science Club 3, 4; Thanksgiving Dance; Junior Prom; Senior Prom; Class Motto; Senior Reception to the Faculty; Relay Committee 3, 4; Boulder, Literary Editor; Red and Gray 3, 4; Competitive Plays 3; Homeroom Representative 2; Prize Speaking 2, 3, 4; Honors Division Chemistry 3; Honors Division English 2, 3, 4; Biology Prize 2; Poetry Prize 3; Prize Speaking 2nd prize 2; Publication in National High School Poetry Anthology; Dramatic Club 2, 3, 4.

JANICE SUSAN HENRECKSON
"Jan"

Always nice and always gay,
Always smiling through the day.

Future Plans: Business School.

Tennis 4; Junior Literary Club; Chorus 3.

STANLEY GORDON HICKEY
"Stan"

A picture of an active lad,
Never tired, never sad.

Future Plans: Undecided.

Basketball 2, 3, 4; Cross-Country 3; Track 4; Dramatic Club 2; Class Colors; Class Ring; Junior-Senior Relay 3, 4; Homeroom Representative 2, 3.

LAILA VILMA HILL

The better known, the greater is her worth appreciated.

Future Plans: Office Work.

Bowling 2; Volleyball 2; Dramatic Club 2, 3; Thanksgiving Dance; Junior Prom; Senior Prom.

ELIZABETH HOOPER
"Liz"

Attempt the end, and never stand to doubt;
Nothing's so hard but search will find it out.

Future Plans: College.

Basketball 2, 3, 4; Volleyball 2, 3, 4; Booster Club 3, 4; Dramatic Club 2, 3, 4; Sophomore Reading Club; Junior Literary Club; Senior Literary Club; Thanksgiving Dance; Junior Prom; Senior Prom; Class Motto; Senior Reception to the Faculty; Junior-Senior Basketball Game 3, 4; Boulder; Red and Gray 3, Assistant Editor 4; Homeroom Representative-Alternate 4; Auxilium Latinum Contest 3, 4; New York Latin Contest 4, Honorable Mention 3; Honors Division English 2, 3, 4; Honors Division Chemistry 4; Latin Prize 2, 3.

MARTHA IRENE HORAN
"Marty"

I like fun as much as anyone.

Future Plans: Hairdressing School.

Bowling 2; Volleyball 4.

STEVEN BRUCE HUMPHREYS

I like fun—so why not have it?

Future Plans: U.S. Navy.

Homeroom Representative 3.

MARYANN INFANTINO
"Muzzy"

Little tube of mighty power,
Charmer of an idle hour.

Future Plans: Secretary.

ALPHONSE CLIFFORD IRISH
"Al"

The cares of life do not bother me!

Future Plans: U.S. Armed Forces.

PAUL ANDREW JANELL
"Jungle"

He possesses the strength of a leader,
The warmth of a friend.

Future Plans: College.

Swimming 2; Booster Club 2, 3, 4; Junior Literary Club Treasurer; Senior Literary Club; Thanksgiving Dance; Junior Prom; Senior Prom; Junior-Senior Basketball Game 3, 4; Boulder; Student Council 3, Treasurer 4; Homeroom Representative 4; Honors Division Chemistry 3.

ELIZABETH JANE JARVI
"Lisa"

Always laughing, always gay,
A pleasant friend in every way.

Future Plans: Business School.

Bowling 2; Volleyball 4; Dramatic Club 3; Thanksgiving Dance; Junior Prom; Senior Prom; Class Ring; Relay Committee 4; Junior-Senior Basketball Game 4.

WILLIAM ROBERT JOLLYMORE
"Bill"

Men of few words are the best.

Future Plans: U.S. Navy.

RUSSELL GORDON JONES

A man he seems of cheerful yesterdays and confident tomorrows.

Future Plans: College.

Baseball 2, 3, 4; Football 2, 3, 4; Hockey 2, 3, 4; Sophomore Reading Club; Junior Literary Club; Senior Literary Club; Thanksgiving Dance; Junior Prom; Senior Prom; Class Colors; Class Ring; Senior Reception to the Faculty; Junior-Senior Relay 3, 4; Class Officer 3, 4, President; Homeroom Representative 3; Honors Division Chemistry 3; Honors Division English 3, 4.

MICHAEL JAMES KALAGHER
"Kal"

A friend of all, enemy of none.

Future Plans: Undecided.

Track 3, 4.

WILLIAM JOHN KALAGHER
"Bill"

Each mind has its own method.

Future Plans: Optician.

DIANE CAROL KALLIO
"Blondie"

A happy and carefree lass is she.

Future Plans: Office Work.

Bowling 3; Volleyball 2; Sophomore Reading Club.

LINDA KARSH

True to her word, her work, her friends.

Future Plans: College.

Booster Club 3; Debating Club 2, 3, 4; Dramatic Club 2, 3, 4; Sophomore Reading Club; Junior Literary Club; Senior Literary Club; French Club 4; Science Club 3; Junior Prom; Boulder; Honors Division Chemistry 3.

EARL VINCENT KAULBACK, JR.
"Barnie"

Rugged as the mighty oak.

Future Plans: Night School.

Basketball 2; Cross-Country 2; Football 3; Track 3.

JAMES CLARK KELLY
"Jim"

A quiet manner hides the mischief in his eyes.

Future Plans: College.

Biology II Prize 3.

MIHRAN KEOSEIAN, JR.
"Dutch"

From the crown of his head to the sole of his feet, he is all mirth.

Future Plans: Business School.

Indoor Track 3, 4; Booster Club 4; Junior Prom; Homeroom Representative 3, 4.

JOAN MARIE KILLION

None but herself can be her parallel.

Future Plans: Undecided.

ALAN FRANCIS KING

No worries ever trouble him,
He's always light of heart.

Future Plans: College.

Booster Club 4; Junior-Senior Relay 3.

EVERETT DAVID KING
"Deacon"

I will find a way or make one.

Future Plans: Business School.

Thanksgiving Dance; Senior Prom; Senior Reception to the Faculty; Junior-Senior Relay 4; Junior-Senior Basketball Game 4.

RAYMOND MATTHEW KINNUNEN
"Ray"

Good at study, but better at play.

Future Plans: College.

Basketball 2; Cross-Country 2, 3, 4; Junior Prom; Senior Prom; Class Ring; Junior-Senior Relay 3, 4; Junior-Senior Basketball Game 3, 4; Student Council 4; Amiott Award 2; Gym Leader 2, 3, 4.

JOHN WILLIAM KINSEY
"Jack"

His friends are everywhere.

Future Plans: College.

CHRISTINE PAULA ANNE KIROUAC
"Krissie"

Fair to look upon, nice to know.

Future Plans: Hairdressing.

Booster Club 4; Thanksgiving Dance; Senior Prom.

CHARLES PETER KOLEROS
"C.K."

I'll be merry; I'll be free;
I'll be sad for nobody.

Future Plans: College.

Baseball 4; Basketball 2, 3, 4; Booster Club 4; Junior-Senior Relay 3, 4; Junior-Senior Basketball Game 3, 4.

JOAN BEVERLY KORKALA
"Jo"

Silence is more eloquent than words.

Future Plans: Office Work.

Basketball 2, 3; Tennis 4; Volleyball 2, 3; Dramatic Club 3, 4; Junior-Senior Basketball Game 3; Competitive Plays 3; Volleyball Referee 3; Basketball Referee 3; Class Mascot 3; Class Flower 3.

JOYCE ANN KORKALA
"Joy"

All who would win
Must share it—happiness was born a twin.

Future Plans: Office Work.

Basketball 2, 3; Tennis 4; Volleyball 2, 3; Dramatic Club 3, 4; Junior-Senior Basketball Game 3; Competitive Plays 3; Basketball Referee 3; Volleyball Referee 3.

JOYCE MARILYN KORPELA

Dainty and sweet, a maiden petite.

Future Plans: Business School.

Booster Club 4; Dramatic Club 3; Thanksgiving Dance; Senior Prom.

JOYCE MAE KUBIAC
"Cube"

Quiet at times but not for long.

Future Plans: College.

Booster Club 3, 4; Debating Club 2, 3, 4; Dramatic Club 2, 3, 4; Sophomore Reading Club; Junior Literary Club; Senior Literary Club; French Club 4; Science Club 3, 4; Thanksgiving Dance 4; Junior Prom; Senior Prom; Class Motto 3; Boulder; Red and Gray 3, 4; Homeroom Representative 2, 3; Honors Division Chemistry 3; Honors Division English 3, 4; Senior Reception to the Faculty.

NANCY JEAN LaFOUNTAIN

Always friendly as can be.

Future Plans: Hairdressing School.

Bowling 2.

JAMES LAITALA
"Jim"

A man with a mind of his own.

Future Plans: Mechanic.

LAWRENCE MARSHALL LANGILLE
"Larry"

A laugh is worth a hundred groans in any market.

Future Plans: U.S. Air Force.

Hockey 3; Dramatic Club 4; Junior Prom; Senior Reception to the Faculty.

LORRAINE IRENE LaPLANTE
"Lorry"

She's here; she's there; she's all about—
Lots of pep and a real good scout.

Future Plans: Hairdressing School.

Bowling 2; Booster Club 3, 4; Dramatic Club 4; Thanksgiving Dance; Relay Committee 4; Junior-Senior Basketball Game; Senior Prom.

SANDRA MAE LAPPI
"Sandy"

The playful smile around the dimpled mouth.

Future Plans: Secretary.

Bowling 2; Volleyball 2; Dramatic Club 2, 3; Junior Literary Club; Thanksgiving Dance; Junior Prom; Senior Prom.

CHARLES JOSEPH LAVOIE
"Charlie"

My words are few—My thoughts are many.

Future Plans: College.

Cross-Country 3; Junior Literary Club; Junior-Senior Relay 3, 4; Honors Division Chemistry 3; Honors Division English 4.

PETER ALFRED LAVOIE
"Pete"

He is often seen but seldom heard.

Future Plans: Undecided.

Boulder.

WILLIAM ROBERT LAWRENCE
"Buzzy"

The short period of life is long enough for living well and honorably.

Future Plans: Junior College.

Basketball 2, 4; Football 2, 3, 4; Track 2; Senior Reception to the Faculty; Junior-Senior Relay 3, 4; Junior-Senior Basketball Game 3, 4; Gym Leader 4.

CHARLES ALBERT LeBLANC
"Chuck"

Men of few words have less worries.

Future Plans: Undecided.

EDGAR GERARD LeBLANC

Slow and sure is his manner.

Future Plans: U.S. Army.

JAMES RICHARD LeBLANC
"Jim"

A cheerful countenance betokens a good heart.

Future Plans: College.

Cross-Country 2, 3, 4; Swimming 2, 3, 4; Track 2, 3, 4; Concert Band 2, 3; Marching Band 2, 3; Orchestra 2, 3; Choraleers 2, 3; Dramatic Club 4; Senior Prom; Junior-Senior Relay 3, 4; Junior-Senior Basketball Game 3, 4; Competitive Plays 4; Washington Trip 2; California Trip 3.

JUDITH ANN LeBLANC
"Judy"

Good humor is the health of the soul.

Future Plans: Hairdressing School.

Volleyball 4; Booster Club 4; Dramatic Club 2, 3, 4; Senior Prom.

MARILYN EDNA LeBLANC
"Lynn"

Mischief and humor are part of my life.

Future Plans: Business School.

D.E.C.A.; Thanksgiving Dance; Senior Prom; Senior Reception to the Faculty; Boulder.

RONALD JOSEPH LeBLANC
"Ron"

Patience achieves more than force.

Future Plans: Undecided.

SANDRA ALICE LeBLANC
"Sandie"

Personal beauty is a greater recommendation than any letter of introduction.

Future Plans: Hairdressing School.

Dramatic Club 3; D.E.C.A.; Thanksgiving Dance; Junior Prom; Senior Prom; Boulder.

PATRICIA ANN LeCLAIR
"Pat"

Energetic, witty, laughing with glee!
She always appears to be quite carefree.

Future Plans: Retailing.

D.E.C.A.; Thanksgiving Dance.

PATRICIA ANN L'ECUYER
"Pat"

Her quiet nature seems to be
Tuned to each season's harmony.

Future Plans: Hairdressing School.

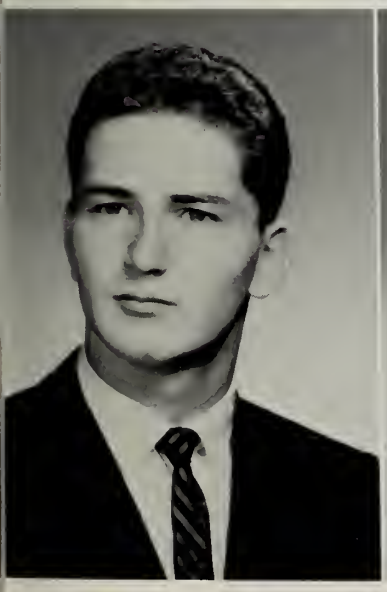

DENNIS PAUL LEGER
"Humphrey"

Who does not love wine, women, and song
Remains a fool his whole life long.

Future Plans: Business School.

Football 4; Junior Prom; Senior Prom; Class Ring 3.

ELAINE BERTHA LEISTRITZ
"Stritz"

A merry amiable little lass,
Beloved by our senior class.

Future Plans: College.

Basketball 2, 3, 4; Volleyball 2, 3; Booster Club 3, 4; Debating Club 3; Dramatic Club 2, 3, 4; Sophomore Reading Club; Science Club 3, 4; Thanksgiving Dance; Junior Prom; Senior Prom; Class Ring 3; Senior Reception to the Faculty; Relay Committee 3, 4; Boulder; Class Mascot 3; Class Flower 3.

MARY ROSE LEMMO
"Lems"

Always jolly and quite carefree,
Life may be dull, but never is she.

Future Plans: Business School.

Basketball 2, 3, 4; Volleyball 2, 3, 4; Booster Club 2, 3, Treasurer 4; Debating Club 2, 3, 4; Dramatic Club 2, 3, 4; Junior Literary Club; Senior Literary Club; Thanksgiving Dance; Junior Prom; Senior Prom; Class Colors; Class Motto; Senior Reception to the Faculty; Relay Committee 4; Junior-Senior Basketball Game 3, 4; Homeroom Representative 4; Amiot Award Honorable Mention 3; Gym Leader 3, 4.

MAURITA ANN LEONARD
"Maurits"

I dare not trust those eyes;
They dance in mists, dazzle, and surprise.

Future Plans: Airline Hostess.

Booster Club 3, 4; Debating Club 2; Dramatic Club 2, 3, 4; Thanksgiving Dance; Junior Prom; Senior Prom; Senior Reception to the Faculty; Relay Committee 4.

LINDA LEE LIBBY

Above our life we love a steadfast friend.

Future Plans: Missionary.

LESLIE ANN LIZOTTE
"Les"

A cheerful friend is the joy of life.

Future Plans: Undecided.

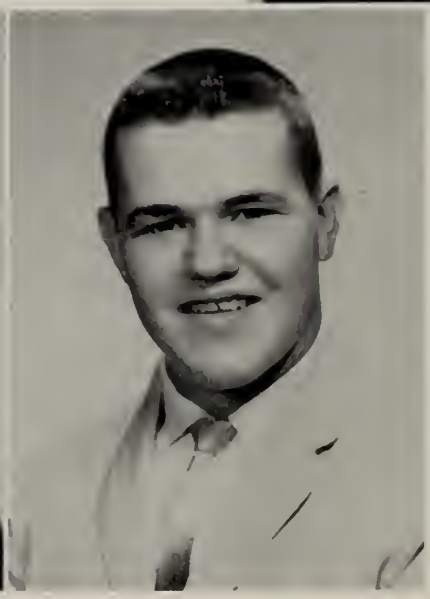

JEFFREY FYLER LONNQUIST
"Jeff"

A kindly and obliging youth
A smile that always wins.

Future Plans: College.

Choraleers 2; Prize Speaking 2.

DENNIS PAUL LUNETTA

Not too serious, not too gay,
A good friend in every way.

Future Plans: Undecided.

MARGARET ELAINE LUOMA
"Maggie"

Her pencil drew what'er her soul designed.

Future Plans: College.

Booster Club 3, 4; Dramatic Club 2, 3, 4; Sophomore Reading Club; Junior Literary Club; Senior Literary Club; French Club 4; Thanksgiving Dance; Junior Prom; Senior Prom; Senior Reception to the Faculty; Boulder, Chairman of Art Department; Red and Gray 3, 4; Competitive Plays 2, 3, 4; Honors Division Chemistry 4; Honors Division English 2.

MARTHA SUE LUONGO
"Susie"

I will sing with the spirit,
And I will sing with understanding also.

Future Plans: College.

Concert Band 2, 3, 4; Marching Band 2, 3; Orchestra 2, 4; Choraleers 2, 3, 4; Junior Literary Club; Senior Literary Club; Senior Prom; Class Motto; Senior Reception to the Faculty; Auxilium Latinum Contest 4; Honors Division English 2, 3, 4; Publication in National Anthology; Operetta 2; New York Latin Contest 2, Bronze Key Award.

KATHLEEN MARIE MacDONALD
"Kathy"

A good disposition is more valuable than gold.

Future Plans: College.

Volleyball 2; Booster Club 3, 4; Dramatic Club 2, 3, 4; Junior Literary Club; Senior Literary Club; French Club 4; Thanksgiving Dance; Junior Prom; Senior Prom; Senior Reception to the Faculty; Relay Committee 3, 4; Red and Gray 3, 4; Competitive Plays 2, 3, 4; Honors Division Chemistry 4; Honors Division English 2; Anthology of High School Poetry 3; Class Flag; Homeroom Alternate 4; Senior Play; Boulder, Art Editor.

DENNIS MICHAEL MACKIE
"Mac"

Grows with his growth and strengthens with his strength.

Future Plans: Business School.

Basketball 3, 4; Junior Prom; Junior-Senior Relay 3.

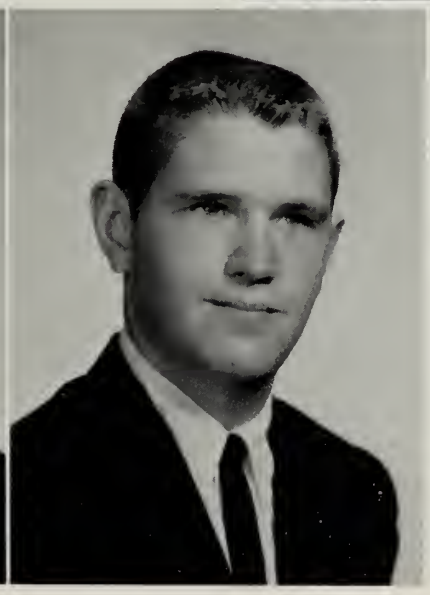

BRUCE ALAN MAGGS

Character makes its own destiny.

Future Plans: College.

Concert Band 2, 3, 4; Marching Band 2, 3, President 4; Orchestra 2, 3, 4; Choraleers 2, 3, 4; Junior Literary Club; Senior Literary Club; Boulder; Competitive Plays 3, 4; Prize Speaking 2, 4; Honors Division Chemistry 3; Operetta 2; Dramatic Club 2, 3, President 4.

RICHARD NELSON MAILLOUX
"Dick"

A town that boasts inhabitants like me,
Can have no lack of good society.

Future Plans: College.

Debating Club 2; Dramatic Club 2; Junior Literary Club; French Club 3.

NEIL JOHN MAKI
"Aesop"

As a wit, if not first, the very next in line.

Future Plans: U.S. Marine Corps.

Class Ring.

PHYLLIS IRENE MAKI
"Phyl"

Personality, a gleaming smile,
An active mind, a friend worthwhile.

Future Plans: Hairdressing School.

Bowling 2; Dramatic Club 3; Thanksgiving Dance; Junior Prom; Senior Prom.

ALAN RALPH MANZELLO
"Manzy"

As merry as the day is long.

Future Plans: Undecided.

Booster Club 4; Dramatic Club 2; Junior-Senior Relay 4.

JOHN PETER MARKUNAS
"Dimples"

The smile that will never wear off.

Future Plans: Carpenter.

DONALD EDWARD MARINO
"Mario"

A youth lighthearted and content.

Future Plans: Trade School.

Booster Club 2; Junior Prom; Junior-Senior Relay 3; Baseball 2, 3; Basketball 2, 3; Football 2.

ANDREA JOAN MARRONE
"Andy"

Good things come in small packages.

Future Plans: Business School.

Booster Club 2, 3, 4; Dramatic Club 2, 4; Junior Literary Club; Thanksgiving Dance; Junior Prom; Senior Prom; Class Colors; Senior Reception to the Faculty; Relay Committee 3; Junior-Senior Basketball Game 3, 4; Boulder; Red and Gray 3, 4; Homeroom Representative 3.

GEORGE ALFRED MARSHALL, III
"Jay"

Laughter and fun are my close friends.

Future Plans: College.

ELAINE MARY MARTEL

A smile that glows with friendship.

Future Plans: Business School.

MERRILL LLOYD MARTIN
"Sky"

A picture of an active lad:
Never tired, never sad.

Future Plans: College.

Baseball 2, 3, 4; Basketball 2, 3, 4; Football 3; Choraleers 2; Thanksgiving Dance; Senior Prom; Class Colors; Class Motto; Class Ring; Junior-Senior Relay 3, 4; Junior-Senior Basketball Game 3; Gym Leader 4.

ROY EMERSON MARTIN
"Tiger"

Like two great men rolled into one.

Future Plans: Machinist.

BARBARA ANN MASON
"Babs"

Her sweetness and good nature are two of her greatest assets.

Future Plans: Secretary.

MARY LUCY MAZZILLI
"Mazz"

A gentle maid with quiet modest ways.

Future Plans: Saleswork.

Tennis 4.

JOSEPH BERNARD McCARTHY
"Joe"

Silence often means sincerity.

Future Plans: Undecided.

SHEILA MAE McNALLY
"Mac"

Sing away sorrow; cast away care.

Future Plans: Nursing School.

JOHN WRIGHT McWHINNEY
"McKin"

His high mind compensates for his low voice.

Future Plans: College.

Cross-Country 2; Golf 4; Junior-Senior Basketball Game 3, 4; Honors Division Chemistry 3.

WARREN ALEXANDER MICKSON
"War"

Silence is deep as eternity.

Future Plans: Technical School.

PETER JACKSON MILES
"Pete"

I never think of the future; it comes soon enough.

Future Plans: U.S. Army.

KENNETH THOMAS MILLER

His good nature is a proper soil
Upon which virtue grows.

Future Plans: U.S. Armed Forces.

Football 3, 4; Junior Prom; Junior-Senior Relay 3, 4; Junior-Senior Basketball Game 4.

EILEEN JOAN MIRIJANIAN

Nothing is more useful than silence.

Future Plans: Undecided.

ANGELA MARIE MISERENDINO
"Mizzy"

Patience is a flower that grows not in everyone's garden.

Future Plans: Business School.

Basketball 3; Volleyball 3; Booster Club 3, 4; Dramatic Club 3, 4; Thanksgiving Dance; Junior Prom; Senior Prom; Senior Reception to the Faculty; Junior-Senior Relay; Boulder; Red and Gray 4.

LAURI AIMO MOILANEN

A goodly share of laughter in his eyes.

Future Plans: College.

Indoor Track 3, 4; Track 3, 4; Class Colors; Class Motto; Junior-Senior Relay 3, 4.

RONALD ANGELO MONTUORI
"Ron"

Life is but a span, but he'll enjoy every inch of it.

Future Plans: Automotive School.

MARGARET MINDT MORAN
"Peggy"

The force of her own merit makes her way.

Future Plans: College.

Volleyball 2; Booster Club 3, 4; Dramatic Club 2, 3, 4; Junior Literary Club; Senior Literary Club; Thanksgiving Dance; Junior Prom; Senior Prom; Relay Committee 3, 4; Boulder; Honors Division Chemistry 3; Honors Division English 3, 4; Amiot Athletic Award 2.

FRANCES MARY MORIN
"Franny"

Talk she can and talk she will,
Her tongue is seldom ever still.

Future Plans: Nursing School.

Volleyball 2, 3; Booster Club 3, 4; Dramatic Club 4; Senior Prom.

PAUL JOSEPH MORIN
"Moe"

Let us enjoy pleasure while we can.

Future Plans: U.S. Marine Corps.

Football 2, 3, 4; D.E.C.A.; Thanksgiving Dance; Senior Prom; Junior-Senior Basketball Game 3, 4.

PAULA ANNE MORTBERG

She may look serious; she may look shy;
But she's full of fun twixt you and I.

Future Plans: College.

Volleyball 3; Booster Club 3, 4; Dramatic Club 4; Senior Prom; Class Colors; Relay Committee 3, 4; Honors Division Chemistry 3.

PAULETTE IRENE NADEAU
"Paulie"

Footloose and fancy free.

Future Plans: Undecided.

Basketball 3; Volleyball 2, 3; Booster Club 2, 3; Thanksgiving Dance; Senior Prom.

NUNZIO ALEXANDER NANO
"Nans"

Wit makes its own welcome, and levels all distinctions.

Future Plans: College.

ALBERT GALLATIN NEAL
"Al"

Nothing is impossible to a willing heart.

Future Plans: Communications Technician.

Gym Leader 4; French Club 3; Senior Reception to the Faculty; Music for Record Hops 2, 3, 4.

JOHN RICHARD NELSON
"Nel"

Be always merry as you can,
For no one delights in a sorrowful man.

Future Plans: Undecided.

ROBERT JOSEPH NELSON
"Bob"

Why worry about tomorrow; it will be gone the day after.

Future Plans: State Police.

Booster Club 4; Junior-Senior Basketball Game 3, 4; Dramatic Club 4.

DAVID WALTER NIEMELA
"Nemo"

A wise man sees as much as he ought;
Not as much as he can.

Future Plans: Mechanic.

FRED OSCAR NIEMI
"Pouts"

Laugh and the world laughs with you.

Future Plans: Undecided.

TOIVO WILLIAM NIEMI
"Bill"

Let knowledge grow from more to more.

Future Plans: College.

Concert Band 3, 4; Marching Band 3, 4; Debating Club 4; Dramatic Club 2, 3, 4; Sophomore Reading Club; Junior Literary Club; Senior Literary Club; Science Club 3, 4; Senior Prom; Senior Reception to the Faculty 3, 4; Relay Committee 4; Boulder; Red and Gray 3, 4; Prize Speaking 2, 3, 4; New York Latin Contest Alternate 2; Honors Division Chemistry 3; Honors Division English 3, 4; Choraleers 3, 4.

HARRIS PETER NIKITAS
"Harry"

When it comes to work, he shines like the sun;
If he's given a task, he sees that it's done.

Future Plans: College.

Golf 4; Hockey 2, 3, 4; Senior Prom; Class Colors 3; Class Motto 3; Senior Reception to the Faculty 4; Junior-Senior Relay 3, 4; Honors Division Chemistry 3.

JOAN MARIE NORMANDIN
"Jin"

Cheerfulness smooths the road of life.

Future Plans: Business School.

Thanksgiving Dance; Senior Prom.

GILBERT ARTHUR NURMI
"Parvs"

Some think he is quiet, but we know better.

Future Plans: Art School.

Booster Club 4; Junior Prom; Senior Prom; Class Ring; Junior-Senior Relay 3, 4; Cross-Country 3; Junior-Senior Basketball Game 4.

MARGARET ELLEN NURMI
"Maggie"

Music is said to be the speech of angels.

Future Plans: College.

Basketball 3; Volleyball 2, 3; Choraleers 2, 3; Booster Club 3, 4; Dramatic Club 2, 3, 4; Sophomore Reading Club; Junior Literary Club; Senior Literary Club; Thanksgiving Dance; Junior Prom; Senior Prom; Senior Reception to the Faculty; Relay Committee 3, 4; Junior-Senior Basketball Game 3; Boulder; Competitive Plays 2; Auxilium Latinum Contest 3, 4; Honors Division English 3, 4; Honorable Mention for Amiot Award 2; Operetta 2.

ROBERT FREDRICK NURNBERGER

A little mischief now and then
Is relished by the best of men.

Future Plans: College.

MELODY JEAN OINONEN

It is your pleasant word and the smile you wear,
That makes the sun shine everywhere.

Future Plans: Secretary.

Basketball 2, 3; Volleyball 2, 3; Booster Club 3; Junior-Senior Basketball Game 3; Basketball Referee 3; Volleyball Referee 3.

ROSEANNA PIERA PAPPAS

Her very frowns are fairer far
Than smiles of other maidens are.

Future Plans: Secretary.

Basketball 2, 3; Volleyball 2, 3; Choraleers 2, 3; Booster Club 2, 3, 4; Dramatic Club 2, 3, 4; Sophomore Reading Club; Senior Reception to the Faculty; Class Colors; Boulder.

PETER JOHN PARVIAINEN
"Pete"

I find earth not gray, but rosy.

Future Plans: Undecided.

JEAN PRISCILLA PEARSON

Those who know her, not a few,
Know her for a friend, tried and true.

Future Plans: College.

Basketball 2, 3, 4; Volleyball 2, 3, 4; String Ensemble 2; Booster Club 3, 4; Debating Club 2, 3; Dramatic Club 2, 3; Sophomore Reading Club; Junior Literary Club; Senior Literary Club; Science Club 3; Thanksgiving Dance; Junior Prom; Senior Prom; Class Colors; Class Motto; Class Ring; Senior Reception to the Faculty; Relay Committee 3, 4; Boulder Business Editor; Red and Gray 3, 4; Class Officer, Vice-President 3, 4; Student Council 2; Homeroom Representative 2; Prize Speaking 2.

LILLIAN MARY PEAY
"Lily"

Most of the world's progress has come out of quietness.

Future Plans: Business School.

Basketball 2, 3; Volleyball 2, 3, 4; Booster Club 4; Senior Prom; Junior-Senior Basketball Game 3, 4; Boulder.

WILFRED WILLIAM PELTOLA
"Bill"

Trouble sits but lightly on his shoulders.

Future Plans: Junior College.

D.E.C.A.; Thanksgiving Dance.

RICHARD WILLIAM PETERS
"Dick"

A quiet worker, a steadfast friend.

Future Plans: Undecided.

ALBERT FRANK PIERCE
"Al"

He speaketh not; and yet there lies—
A conversation in his eyes.

Future Plans: College.

Concert Band 2, 3, 4; Marching Band 2, 3, 4; Orchestra 2, 4; Choraleers 2, 3, 4; Senior Reception to the Faculty.

ARNOLD BROOKS PIPER
"Pipe"

A quiet man, full of fun.

Future Plans: U.S. Navy.

D.E.C.A.; Thanksgiving Dance; Senior Prom; Junior-Senior Relay 3, 4; Boulder.

DENNIS WARREN POITRAST
"Den"

To be ambitious is a worthy accomplishment of life.

Future Plans: U.S. Air Force.

Concert Band 3; Marching Band 3; Class Ring; Dramatic Club 2.

JANET POPE
"Jan"

Grace is in all her steps, heaven in her eye,
In every gesture dignity and love.

Future Plans: College.

Volleyball 2, 3; Dramatic Club 2, 3, Vice-President 4; Sophomore Reading Club; Junior Literary Club, Secretary; Senior Literary Club; French Club 3, Secretary 4; Thanksgiving Dance 4; Junior Prom; Senior Prom; Class Colors; Senior Reception to the Faculty; Relay Committee 4; Junior-Senior Basketball Game 4; Boulder; Red and Gray 3, Assistant Editor 4; Prize Speaking 3, 4; Honors Division Chemistry 4; Honors Division English 3, 4; First Prize in French III; Intermediate Math Award, Second Prize; Choraleers 2, 3, 4; Competitive Plays 3, 4.

GAIL FRANCES RACINE

Those who are faithful, find happiness.

Future Plans: Secretary.

Basketball 2, 3; Volleyball 2, 3; Orchestra 2; String Ensemble 2; Sophomore Reading Club; Junior Literary Club; Junior Prom; Class Ring; Senior Reception to the Faculty; Junior-Senior Basketball Game 3; Boulder, Quotation Co-Chairman; Homeroom Representative 4; Volleyball and Basketball Referee; Class Mascot and Flower.

JUNE MICHELLE READY
"Junior"

I hate scarce smiles; I love laughing.

Future Plans: Business College.

Basketball 2, 3; Volleyball 2, 3; Choraleers 2, 3; Majorette 3, 4; Booster Club 2, 3, 4; Junior Prom; Senior Prom; Senior Reception to the Faculty; Junior-Senior Basketball Game 3; Boulder; Competitive Plays 2; Homeroom Representative 2; Debating Club 2, 3; Dramatic Club 2, 3, 4; French Club 3, 4; Class Mascot and Flower.

ARTHUR JOSEPH RICHARD

Always lighthearted and content.

Future Plans: Undecided.

Homeroom Representative 4.

CLAIRE BERNICE RICHARD

Ever loyal, ever true, to the task she has to do.

Future Plans: Business School.

Thanksgiving Dance; Junior Prom; Senior Prom; Class Colors; Class Motto; Boulder.

PAUL QUINN RINES

Pleasure and action make the hours seem short.

Future Plans: U.S. Navy.

Hockey 3, 4.

DOROTHY FRANCES RIVERS
"Punky"

Her ways are pleasantness, and all her paths are peace.

Future Plans: Undecided.

HOWARD JOHN RIVERS
"Howie"

He must be known to be appreciated.

Future Plans: U.S. Navy.

ROBERTA ANN RIVERS
"Bert"

An inborn grace that nothing lacks of culture or appliance.

Future Plans: Business School.

Choraleers 3; Booster Club 2, 3, 4; Sophomore Reading Club.

PETER MICHAEL ROBICHAUD
"Pete"

He is made for fun and laughter.

Future Plans: College.

JOHN JOEL ROBILLARD
"Robes"

What men dare, I dare.

Future Plans: College.

Basketball 3, 4; Booster Club 4; Junior Prom; Junior-Senior Relay 3, 4; Junior-Senior Basketball Game 4.

DANIEL BERNARD ROOT

Small but mighty.

Future Plans: U.S. Navy.

PAUL NORMAN ROULEAU

Once a gentleman, always a gentleman.

Future Plans: Electrician.

RONALD CHARLES ROUSSEAU
"Ron"

Why worry—it will happen anyway.

Future Plans: Business School.

D.E.C.A.; Junior-Senior Relay 3, 4.

GILBERT LAWRENCE ROY
"Gil"

Quiet men are always in demand.

Future Plans: Retailing.

Indoor Track 3; Track 3; D.E.C.A.; Thanksgiving Dance; Junior-Senior Relay 3, 4; Junior-Senior Basketball Game 3, 4; Boulder; Competitive Plays 2; Senior Prom.

STEPHEN ALAN RUBINSTEIN
"Steve"

His talents run in many directions.

Future Plans: College.

Concert Band 2, 3, 4; Marching Band 2, 3, 4; Debating Club 2, Secretary 3; Dramatic Club 2, 3, 4; Sophomore Reading Club; French Club 4; Boulder; Orchestra 2, 3; Red and Gray 3, 4; Prize Speaking 2, 3, 4; Prize Speaking Finalist 3; Central Division 2, 3, 4; Audio-Visual 2, 3, 4; Competitive Plays 4.

ALTON JOHN RUSSELL
"Al"

When I speak, let my voice be heard.

Future Plans: Designers' School.

D.E.C.A.; Thanksgiving Dance; Junior Prom; Senior Prom.

JOSEPH GUY RUSSO
"Joe"

Business before pleasure, and then lots of pleasure.

Future Plans: College.

Cross-Country 2; Booster Club 2, 3, 4; Dramatic Club 3; Junior Prom; Senior Prom; Boulder; Red and Gray 3, Sports Editor 4.

RONALD NORMAND ST. AMAND
"Moose"

Eat, drink, and be merry.

Future Plans: Automotive School.

Third Prize in Chrysler's trouble shooting contest.

ROSEMARY FLORENCE ST. CYR

Her quietness speaks for itself.

Future Plans: Nursing School.

Booster Club 3, 4; Dramatic Club 2, 3, 4; French Club 4; Junior Prom; Senior Prom; Senior Reception to the Faculty; Boulder; Competitive Plays 3, 4; Honors Division Chemistry 3; Class Flower and Mascot.

NORMAN ALBERT ST. DENIS
"Norm"

Quiet, but industrious.

Future Plans: Business School.

WARREN ERNEST ST. GERMAIN

I like fun; so why not have some?

Future Plans: Undecided.

SANDRA MARIE ST. JEAN
"Sandy"

The most wasted day of all is that on which we have not laughed.

Future Plans: Hairdressing School.

Volleyball 2; D. E. C. A.; Thanksgiving Dance; Senior Prom; Senior Reception to the Faculty.

BARRY WAYNE SALMINEN
"Baz"

Speech is silver; silence is golden.

Future Plans: College.

Swimming 2, 3, 4; Marching Band 2, 3, 4; Tennis 3.

ALPO ILMARI SALO
"Al"

. . . . Be just, and fear not.

Future Plans: Undecided.

Basketball 3; Senior Prom; Junior-Senior Relay 3.

ANTERO ARMAS SALO
"Curly"

Be silent and safe—silence never betrays you.

Future Plans: Electrician

Indoor Track 2; Track 3; Marching Band 2; Thanksgiving Dance; Senior Prom; Junior-Senior Relay 3, 4; Red and Gray 3, 4; Student Council 3; Homeroom Representative 2, 3, 4.

EDWARD CHESTER SCHLOTT

To be strong is to be happy . . . .

Future Plans: Automotive School.

LOUISE JOYCE SCHWARTZ
"Weez"

Chatter makes the world go around.

Future Plans: College.

Debating Club 2; Dramatic Club 2, 3, 4; Sophomore Reading Club; Junior Literary Club; Science Club 3; Thanksgiving Dance; Junior Prom; Senior Prom; Senior Reception to the Faculty; Relay Committee 3, 4; Red and Gray 3, 4; Competitive Plays 2.

NANCY ANN SCHWARTZ

Her eyes are of a bluish hue;
And when she smiles come dimples too.

Future Plans: Nursing School.

Basketball 2, 3, 4; Volleyball 4; Majorette 3, 4; Booster Club 2, 3, 4; Dramatic Club 2, 3, 4; Sophomore Reading Club; Junior Literary Club; Science Club 3; Thanksgiving Dance; Junior Prom; Senior Prom; Senior Reception to the Faculty; Relay Committee 3, 4; Junior-Senior Basketball Game 3, 4; Boulder; Homeroom Representative 4; Honors Division Chemistry 3; Class Mascot and Flower 3.

MICHAEL JOHN SCOTT-FENTON
"Mike"

Strong of body, quick of mind,
'Tis hard to find men of this kind.

Future Plans: College.

Hockey 3, 4.

BARBARA JEAN SENEY
"Barb"

She who binds her soul to knowledge seeks the key to heaven.

Future Plans: College.

Concert Band 2, Secretary-Treasurer 3, 4; Marching Band 2, Secretary-Treasurer 3, 4; Orchestra 2, 3, 4; Junior Literary Club; Senior Literary Club; Senior Reception to the Faculty; Boulder; Red and Gray 3, 4; Honors Division Chemistry 3; Honors Division English 2, 3, 4; Junior-Senior Christmas Party 3; Volleyball 2; French Club 4.

LINDA IDA SHANE
"Shanie"

Let us, then, be up and doing, with a heart for any fate.
Future Plans: College
Basketball 2, 3, 4; Volleyball 2, 3; Booster Club 3, 4; Debating Club 2, 3; Dramatic Club 2, 3, 4; Sophomore Reading Club; Junior Literary Club; Senior Literary Club; Science Club 3, 4; Thanksgiving Dance; Junior Prom; Senior Prom; Class Ring; Senior Reception to the Faculty; Relay Committee 3, 4; Prize Speaking 2, 3, 4; Honors Division Chemistry 3; Honors Division English 2, 3, 4; Honorable Mention Chemistry Prize; Humane Essay Award; Boulder Literary Co-Chairman; Red and Gray 3; Literature Chairman 4; National Merit Letter of Commendation.

SANDRA ELLEN SHAW
"Shawz"

A merry twinkle of the eye,
A sunny smile as she passes by.
Future Plans: College.
Basketball 2, 3, 4; Tennis 4; Volleyball 2, 3; Booster Club 3, 4; Debating Club 2; Dramatic Club 3, 4; Junior Prom; Senior Prom; Class Mascot; Class Flower; Relay Committee 4; Boulder.

GEORGE WESLEY SHEPARD
"Shep"

Merit and good breeding make their way everywhere.

Future Plans: Sales Work.

D.E.C.A.; Thanksgiving Dance; Senior Prom.

SANDRA JEAN SMITH

A sprightly maid with winning ways.

Future Plans: Business School.

Bowling 2; Volleyball 2.

CURTIS WALTER SNOW
"C"

Serene, and resolute, and still.

Future Plans: College.

Chorus 3.

RICHARD GERALD SONTAG
"Dick"

The wisest man is he who thinks himself the least so.

Future Plans: College.

Concert Band 2, 3; Marching Band 2, 3; Orchestra 2, 3; Choraleers 2; String Ensemble 2, 3; Science Club 3, 4; Thanksgiving Dance 3; Senior Reception to the Faculty; Honors Division Chemistry 3; Biology I Prize 2; Chemistry Honorable Mention.

JERRY PARKER SPARKS
"Jerz"

Happy-Go-Lucky . . .

Future Plans: Typist.

Basketball 3, 4; Cross-Country 3; Tennis 2, 4; Junior-Senior Relay 3, 4.

LARRY ROY STAFFORD
"Laz"

Never overserious, not too frivolous, but a rare good fellow.

Future Plans: College.

Cross-Country 3; Hockey 2, 3, 4; Booster Club 2, 3, 4; Dramatic Club 2, 3; Junior Prom; Senior Prom; Junior-Senior Relay 3, 4; Junior-Senior Basketball Game 3, 4; Class Officer, Treasurer 3, 4.

SANDRA JEAN STARSJA
"Sandi"

An ounce of happiness is worth a pound of sorrow.

Future Plans: Undecided.

D.E.C.A.; Thanksgiving Dance.

BERNARD GALEN STEPHENS
"B"

Behind this manly frame hides a mischievous nature.

Future Plans: College.

Football 2, 3; Junior Prom; Student Council 2; Homeroom Representative 2.

BERTINA ELLEN STOCKWELL
"Tina"

Cheerfulness is the offshoot of goodness.

Future Plans: Business School.

Thanksgiving Dance; Senior Prom.

RUEDIGER STROEBEL

The fearless man is his own salvation.

Future Plans: College.

KENNETH ALBERT SUMNER
"The Moose"

The joyfulness of a man prolongeth his days.

Future Plans: Mortician.

Track 4; Marching Band 2, 3; Choraleers 2, 3; D.E.C.A.; Thanksgiving Dance; Senior Prom; Junior-Senior Basketball Game 4; Competitive Plays 4.

NANCY LEE SUMNER
"Nan"

Merriment is a true remedy in life.

Future Plans: Office Work.

Dramatic Club 3; Thanksgiving Dance; Senior Prom.

THOMAS BRUCE SURI
"Tom"

I know what pathway leads to popularity.

Future Plans: Business School.

Golf 2; Hockey 2, 4; Concert Band 2; Marching Band 2; Choraleers 2; D.E.C.A.; Thanksgiving Dance 4; Junior Prom; Senior Prom; Homeroom Representative 2.

ELDEN CARANTO TABORA

A little mischief now and then—
Is relished by the best of men.

Future Plans: College.

Homeroom Representative 3.

JANE ELIZABETH TAYLOR
"Cruells"

Eyes of blue, curly hair,
Always with some fun to spare.

Future Plans: College.

Basketball 2, 3, 4; Volleyball 2, 3; Booster Club 3, 4; Dramatic Club 2, 3, 4; Thanksgiving Dance; Junior Prom; Senior Prom; Class Ring; Senior Reception to the Faculty; Relay Committee 3, 4; Boulder; Homeroom Representative 4; Prize Speaking 2; Class Mascot; Class Flower.

PETER CARL TAYLOR
"Tayls"

Comrade blithe and full of glee—
Who dares to laugh out, loud and free.

Future Plans: College.

Football 4; Hockey 2, 3, 4; Junior-Senior Relay 4; Junior-Senior Basketball Game 3, 4; Homeroom Representative 2, 4.

MARLENE THERESA TESSIER

Speech is great, but silence is greater.

Future Plans: Business School.

JAMES ROBERT THERRIEN
"Jim"

Keep smiling; it makes everyone wonder what you've been up to.

Future Plans: Electrician.

Cross-Country 4; Indoor Track 4; Track 4; Booster Club 4; Thanksgiving Dance; Senior Prom; Junior-Senior Relay 4; Junior-Senior Basketball Game 4; Boulder.

ELLEN TIENHAARA

As fair and jolly as she can be,
A friend to you and a friend to me.

Future Plans: Office Work.

Basketball 2, 3, 4; Volleyball 2, 3, 4; Booster Club 3, 4; Dramatic Club 2, 3, 4; Sophomore Reading Club; Class Flower; Student Assembly Committee Chairman 4.

RICHARD ANTHONY TONRY
"Dick"

Better late than never.

Future Plans: Carpenter.

KAREN ALICE TOWSEN

A friendly heart that has plenty of friends.

Future Plans: College.

Basketball 2, 3, 4; Tennis 4; Volleyball 2, 3; Choraleers 2, 3; Booster Club 3, 4; Dramatic Club 2, 3, 4; French Club 3; Junior Prom; Senior Prom; Boulder.

BRADFORD WAYNE VERGE
"Darby"

Always ready, always there, always willing to do his share.

Future Plans: College.

Basketball 2, 4; Cross-Country 2, 3, 4; Track 2, 3, 4; Booster Club 2, 3, 4; Thanksgiving Dance; Junior Prom; Senior Prom; Class Colors; Class Motto; Class Ring; Senior Reception to the Faculty; Junior-Senior Basketball Game 3; Junior-Senior Relay 3, 4; Boulder; Red and Gray 3; Student Council 3, President 4; Homeroom Representative 2, 3, 4; Gym Leader.

DENNIS LEE WALLACE
"Waldo"

A happy man shall have many friends.

Future Plans: U.S. Air Force.

MARILYN JOAN WATSON

Her laughter has a clearer ring—
Than all the babbling of a spring.

Future Plans: U.S. Armed Forces.

Basketball 4; Volleyball 2, 4; Senior Prom.

ROBERT WARREN WELLS
"Bob"

Never take seriously what was meant to be funny.

Future Plans: Electrician.

Cross-Country 3; Indoor Track 3; Track 3; Booster Club 4.

WARREN PRESTON WHEELER, III
"Wheels"

Full of pep, easy to please.

Future Plans: U.S. Air Force.

MARTIN WIADRO
"Marty"

There is nothing in his character so magnetic as his cheerfulness.

Future Plans: College.

Booster Club 4; Amiot Award Honorable Mention 2; Gym Leader 2, 3, 4.

JANE MARILYN WIIKS

Contentment is happiness.

Future Plans: Undecided.

D.E.C.A.; Thanksgiving Dance.

SALLI ANN WIINIKAINEN
"Winnie"

A gentle maid with modest ways.

Future Plans: Secretary.

Volleyball 2; Sophomore Reading Club; Junior Prom; Senior Prom; Humane Essay 2nd place tie 2.

ARTHUR WARREN WILKINSON, JR.

What a wondrous life is this I lead!

Future Plans: College.

French Club 4; Senior Prom.

RICHARD CALDWELL WILSON
"Dick"

As prone to mischief; as able to perform it.

Future Plans: Undecided.

Baseball 4; Golf 2; Swimming 4; Marching Band 2; Junior-Senior Relay 3, 4; Junior-Senior Basketball Game 4.

JANE SUZANNE WOODCOME
"Janie"

Her eyes are homes of silent prayer.

Future Plans: Nursing School.

Basketball 4; Volleyball 2; Booster Club 3, Vice-President 4; Dramatic Club 2, 3, 4; Sophomore Reading Club; Junior Literary Club; Senior Literary Club; French Club 4; Thanksgiving Dance; Junior Prom; Senior Prom; Class Motto; Class Ring; Senior Reception to the Faculty; Junior-Senior Basketball Game 3; Red and Gray 3, 4; Prize Speaking 2;. Auxilium Latinum Contest 3, 4; Honors Division Chemistry 4; Chorus 2.

PAULA LESLIE WOODCOME
"Sis"

Mischief dances in her eyes and smiles upon her lips.
Future Plans: Hairdressing School.
Volleyball 4; Dramatic Club 3; Thanksgiving Dance; Senior Prom.

BARBARA LOUISE WOODIN

In quietness and confidence shall be your strength.
Future Plans: Secretary.

BEVERLY ANN WOODIN

A smile lightens the road to happiness.
Future Plans: Undecided.

First Row: J. Laitala, S. Baraw, R. Tonry, D. Niemela, D. Poitrast, R. Montuori, D. Root. *Second Row:* Mr. Spires, S. Cancellieri, P. Hebert, J. Therrien, A. Salo, J. Markunas, R. St. Amand, P. Rouleau. *Third Row:* R. Wells, E. Schlott, R. Chouinard, V. Aunio, A. Irish, R. DesJardins, N. Dion, R. Hebert, R. Canale. *Absent:* R. Martin.

First Row: J. Woodcome, E. Hooper, J. Pope, A. Berkio, M. Luoma, P. Haimila, L. Hemlin, C. Grandahl, P. DiNatale. *Second Row:* L. Shane, C. Deery, A. Richards, R. Brion, V. Grenier, E. King, M. Dantini, J. Andrellos, A. Salo, N. Badstiibner. *Third Row:* J. Nelson, W. St. Germain, D. Mackie, B. Forget, P. Lavoie, P. Rines, K. Chakemian, T. Niemi, N. St. Denis, R. Peters, B. Salminen. *Absent:* K. Caci.

First Row: S. St. Jean, M. Carpentiere, J. Wiiks, S. Emerson, S. Starsja, P. Nadeau, P. LeClair, S. LeBlanc, M. LeBlanc. *Second Row:* A. Breault, R. Gagnon, R. Eriksson, A. Piper, P. Bergeron, A. Russell, Mr. Romano. *Third Row:* R. Allard, G. Roy, V. Celona, K. Sumner, P. Morin, T. Suri, R. Rousseau. *Absent:* G. Shepard, W. Peltola.

First Row: S. Wiinikainen, S. Goyette, C. Anzalone, M. Infantino, M. Desrochers, J. Dupuis, J. Caisse, S. Lappi, L. Hill, A. Marrone, R. Pappas, J. Korpela. *Second Row:* G. Racine, L. DuBois, J. Korkala, P. Champa, J. Korkala, D. Francis, P. Goguen, M. Tessier, M. Carlson, H. Clark, A. Miserendino, S. Clifford. *Third Row:* P. Belliveau, P. Woodcome, M. Leonard, L. Libby, R. Fortin, A. Manzello, C. Gamboski, W. Flick, N. Sumner, J. LeBlanc, Miss Donovan. *Absent:* D. Fortin.

First Row: S. Crosby, P. Mortberg, A. Neal, R. Kinnunen, C. Koleros, B. Gilbert, R. Mailloux, E. Anderson. *Second Row:* C. Case, C. Lavoie, H. Nikitas, P. Janell, R. Sontag, R. Block, Mr. Griffiths. *Third Row:* J. McWhinney, W. Mickson, B. Verge, M. Martin, A. Arjanen, G. Boyer, R. Fletcher, N. Nano, B. Maggs.

First Row: L. Karsh, D. Austin, E. Jarvi, K. MacDonald, K. Towson, B. Stockwell, S. Frankfather, E. Dupuis, N. LaFountain. *Second Row:* J. Anderson, J. Bourque, J. Ready, J. Ducharme, M. Campbell, S. Catalini, L. Gorey, J. Espie, C. Daniels, D. Goss. *Third Row:* E. LeBlanc, L. Moilanen, H. Rivers, E. Kaulback, J. Robillard, W. Jollymore, J. Kinsey, L. Langille, P. Parviainen.

First Row: M. Moran, D. Kallio, J. Kubiac, C. Cote, J. Capone, S. Ducharme, D. Briguglio, S. McNally, S. Hecker, M. Mazzilli, M. Gates, E. Gadoury, Miss O'Donnell. *Second Row:* F. Niemi, D. Lunetta, E. Tienhaara, C. Kirouac, C. Couture, C. Bilodeau, R. Rivers, J. Goderre, M. Nurmi, M. Luongo, S. Smith, J. Clement, R. Stroebel, G. Marshall. *Third Row:* N. Maki, L. Amburgey, E. Tabora, J. Kelly, R. Bouchard, J. McCarthy, W. Lawrence, P. Robichaud, R. LeBlanc, K. Miller, M. Kalagher.

First Row: C. Richard, P. Maki, B. Bicknell, B. Seney, J. Henreckson, C. Bramante, P. L'Ecuyer, N. Schwartz, J. Gagnon, C. Blake. *Second Row:* L. Stafford, J. Russo, J. Pearson, C. Fuller, M. Oinonen, R. Baker, G. Nurmi, J. Arslanian, Mr. Angelos. *Third Row:* R. Nurnberger, W. Burns, R. Jones, R. Buxton, R. Nelson, S. Hickey, R. Wilson, P. Taylor, M. Scott-Fenton, J. Sparks, A. Pierce.

First Row: E. Mirijanian, L. Schwartz, E. Martel, L. Lizotte, J. Taylor, P. Clark, M. Breau, J. Foster, C. Dame, F. Morin. *Second Row:* Mr. Dillon, B. Andreasson, D. Amico, D. Leger, C. LeBlanc, F. Casey, D. Wallace, B. Aki, W. Wheeler III, R. St. Cyr. *Third Row:* S. Rubinstein, M. Keoseian, D. Marino, P. Miles, C. Snow, W. Kallahger, B. Stephens, W. Wilkinson, S. Humphreys.

First Row: J. Barrieault, M. Lemmo, S. Shaw, D. Cunningham, B. Woodin, M. Watson, B. Woodin, J. Normandin, M. Boivin, L. LaPlante. *Second Row:* J. LeBlanc, V. Gariepy, E. Leistritz, P. Cote, L. Peay, D. Rivers, B. Mason, M. Horan, M. Alitalo, J. Lonnquist, R. Gagne, Mr. Ruberti. *Third Row:* A. King, J. DiConza, M. Wiadro, V. Erickson, M. Flaherty, K. Couture, E. Haase, G. Fuhs, J. Crosby.

Organizations

Red and Gray

Editors and Advisers

Seated: Mr. Hodges; Miss M. Mallahy; Advisers. *Standing:* J. Pope, Assistant Editor; K. Chakemian, Editor; E. Hooper, Assistant Editor.

Staff

Front Row: L. Hemlin, C. Deery, L. Shane, J. Russo, E. Anderson, J. Woodcome, C. Fuller. *Second Row:* N. Badstiibner, B. Seney, C. Grandahl, P. Haimila, M. Luoma, J. Kubiac, P. DiNatale, K. MacDonald, L. Schwartz. *Third Row:* A. Marrone, A. Salo, S. Rubinstein, V. Erickson, J. Clement, T. Niemi, J. Pearson.

Student Council

First Row: Miss R. Mallahy, adviser; P. DiNatale, Secretary; B. Verge, President; B. Gilbert, Vice-President; P. Janell, Treasurer. *Second Row:* N. Badstiibner, P. Haimila, S. Laakso, K. Lamey, C. Deery, C. Blake, Mr. Mailloux, adviser. *Third Row:* T. Flaherty, D. Williams, P. Belanger, R. Kinnunen.

Senior Literary Club

Front Row: C. Grandahl, L. Shane, L. Schwartz, N. Badstiibner, K. MacDonald, B. Bicknell, C. Deery, M. Moran, J. Pope, B. Seney. *Second Row:* E. Hooper, J. Kubiac, L. Hemlin, E. Anderson, P. Haimila, A. Berkio, M. Nurmi, S. Luongo, J. Pearson, P. Goguen, R. Racine. *Third Row:* C. Lavoie, R. Jones, T. Niemi, K. Chakemian, G. Boyer, A. Arjanen, V. Erickson, S. Rubinstein, J. Clement, R. Mailloux, B. Maggs.

Dramatic Club

Officers: G. Boyer, C. Bilodeau, J. Pope, B. Maggs. *Front Row, kneeling:* J. Clement, R. Block. First Row: S. Goyette, R. Pappas, L. LaPlante, A. Marrone, R. St. Cyr, P. Moran, L. Karsh, S. Shaw, F. Morin, J. Caisse, L. Shane, C. Deery, N. Schwartz, S. Crosby. *Second Row:* C. Blake, M. Desrochers, M. Lemmo, N. Badstiibner, M. Gates, L. DuBois, A. Miserendino, J. Korkala, J. Korkala, K. MacDonald, E. Hooper, J. Kubiac, L. Hemlin. *Third Row:* J. Woodcome, S. Frankfather, M. Carlson, B. Bicknell, P. DiNatale, C. Grandahl, E. Leistritz, J. LeBlanc, K. Towson, E. Tienhaara, A. Berkio, M. Luoma, C. Fuller, C. Gamboski. *Fourth Row:* E. Anderson, P. Mortberg, W. Flick, P. Briguglio, L. Gorey, P. Haimila, M. Nurmi, M. Leonard, J. Taylor, J. LeBlanc, L. Langille, T. Niemi, K. Chakemian.

Science Club

Seated: L. Shane, E. Leistritz, E. Anderson, A. Berkio, L. Hemlin, C. Deery, C. Grandahl. *Second Row:* P. DiNatale, J. Kubiac, J. Pearson, M. Nurmi, P. Haimila, J. Pope, R. St. Cyr. *Third Row:* C. Lavoie, T. Niemi, G. Boyer, K. Couture, V. Erickson, S. Rubinstein.

Booster Club

First Row: M. Lemmo, Treasurer; Mrs. Korpi, Adviser; M. Desrochers, Secretary; J. Woodcome, Vice-President; J. Arslanian, President; S. Goyette, R. Pappas, L. LaPlante, J. Korpela, A. Marrone, R. St. Cyr, M. Moran, C. Anzalone, S. Shaw, F. Morin, J. Caisse, J. DuBois, J. Dupuis, C. Deery, L. Shane. *Second Row:* A. Miserendino, N. Badstiibner, C. Blake, N. Schwartz, S. Crosby, M. Carlson, B. Bicknell, P. DiNatale, C. Grandahl, E. Leistritz, M. Gates, J. LeBlanc, J. Gagnon, S. Frankfather. *Third Row:* K. Towson, E. Tienhaara, E. Hooper, J. Kubiac, J. Capone, K. MacDonald, L. Hemlin, J. Pope, E. Anderson, P. Mortberg, J. Pearson, P. Haimila, P. Belliveau. *Fourth Row:* C. Kirouac, J. Anderson, D. Briguglio, J. Ready, L. Gorey, C. Bilodeau, M. Nurmi, M. Leonard, C. Bramante, J. Taylor, A. Berkio, M. Luoma, C. Gamboski. *Fifth Row:* F. Nano, L. Stafford, J. Russo, J. Therrien, B. Gilbert, P. Janell, R. Wells, B. Verge, R. Fletcher, J. Robillard, M. Flaherty.

French Club

Front Row: R. St. Cyr; J. Pope, Secretary; C. Deery, Vice-President; J. Clement, President; K. Chakemian, Treasurer; L. Karsh. *Second Row:* B. Seney, J. Kubiac, K. MacDonald, J. Ready, M. Luoma, E. Anderson, S. Crosby, N. Badstiibner. *Third Row:* W. Wilkinson, C. Blake, J. Woodcome, C. Bramante, S. Rubinstein.

Distributive Education Clubs of America

First Row: S. Emerson, S. Starsja, J. Wiiks, Mr. Romano. *Second Row:* A. Breault, M. LeBlanc, S. St. Jean, S. LeBlanc, P. LeClair, M. Carpentiere, P. Nadeau, A. Piper, P. Bergeron, A. Russell, R. Gagnon. *Third Row:* R. Ericksson, R. Allard, R. Rousseau, G. Roy, V. Celona, T. Suri, P. Morin, K. Sumner.

New York Latin Contest

Seated: S. Lubimov, S. Erickson, E. Hooper. *Standing:* T. Holmes, K. Chakemian, F. Preston.

Concert Band

First Row: W. Williams, A. Boucher, E. Rasanen, M. Perry, D. Boudreau, K. Hoisington, F. Preston, A. Virtanen, R. Heinig, D. Fiore, V. Erickson. *Second Row:* T. Kazanjian, E. Pierce, J. Kot, E. Marjomaa, P. Farwell, N. Lovell, B. Schorr. *Third Row:* A. LeBlanc, B. Tolos, K. St. Martin, R. Benoit, G. Shanholtz, R. Beauvais, R. Shanholtz, D. Payea, W. Walsh, K. Hanson, B. Maggs, L. Lampi, P. West, T. Niemi, A. Pierce, K. Gulick, M. Kenyon, R. Hanson. *Standing:* G. Sundin, Mr. Borzomato, B. Seney, S. Schorr, D. Peterson, C. Case, P. Blomquist, S. Rubinstein, W. Burns.

Band Officers

P. West, Vice-President; B. Maggs, President; J. Sivula, Historian; B. Seney, Secretary-treasurer.

Orchestra

First Row: K. Hanson, R. Hanson, D. Boudreau, K. Hoisington, F. Preston, A. Virtanen, E. Rasanen, A. Boucher, W. Williams. *Second Row:* S. Schorr, R. Benoit, J. Fournier, K. St. Martin, B. Maggs, P. West, L. Lampi, B. Schorr, B. Tolos, A. LeBlanc, R. Beauvais. *Standing:* N. Rubinstein, M. Rosenberg, C. Fanos, P. Blomquist, B. Seney, D. Peterson, V. Erickson, R. Heinig, M. Kenyon, S. Rubinstein, Mr. Borzomato, W. Burns, G. Sundin.

Chorus Officers

M. Luongo, Vice-president; M. Mercier, President;
N. Lovell, Librarian; L. Harley, Secretary.

Chorus

Mr. Borzomato. *First Row:* V. Erickson, D. Boudreau, P. West, C. Case, B. Maggs, M. Perry, M. Rosenberg, D. Peterson, E. Marjomaa, J. Kot, M. Luongo, J. Fournier, N. Fiskaali, M. Battaglini, P. Farwell, K. Mylott. *Second Row:* K. Hoisington, G. Sundin, R. Beauvais, T. Niemi, A. Pierce, J. Angevine, L. Osgood, E. Berkio, M. Kiwerska, M. Mercier, S. Charette, J. Pope, L. Harley, B. Seney. *Third Row:* K. Hanson. T. Wade, K. St. Martin, R. Hanson, R. Heinig, T. Kazanjian, S. Lawton, S. Davies, I. Hokkanen, C. Morin, P. Beauvais, S. Schorr, J. Sivula, N. Lovell.

Dance Band

Seated: P. West, E. Liatsis, R. Beauvais, J. Fournier, G. Shanholtz, R. Shanholtz, R. Benoit. *Standing:* D. Boudreau, B. Burns, V. Erickson, R. Heinig, B. Maggs, Mr. Borzomato.

Woodwind Section

W. Williams, A. Boucher, T. Kazanjian, E. Rasanen, D. Boudreau, K. Hoisington, F. Preston, A. Virtanen, R. Benoit, R. Beauvais. *Standing:* Mr. Borzomato.

Cheerleaders

Seated: C. Blake, P. DiNatale, Co-captains. *Standing:* P. Vincent, J. Kelly, P. Murray, L. Hodgman, D. Gearan, J. Schlott.

Majorettes

S. Crosby, N. Schwartz, J. Ready, J. Dynice, P. Orava, M. Hughes.

Sports

Football

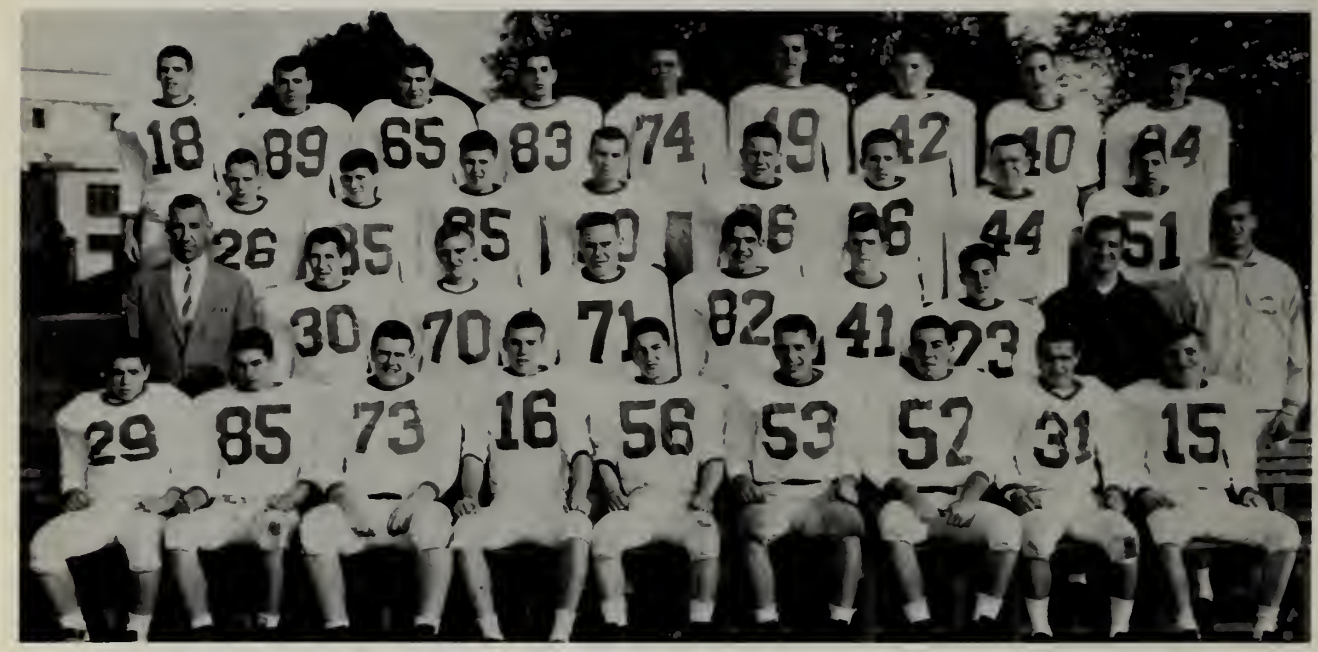

First Row: D. Amico, V. Celona, P. Morin, M. Flaherty, D. Leger, P. Taylor, W. Lawrence, R. Gagne, K. Caci. *Second Row:* Coach Goode, D. Belliveau, R. Townsend, G. Goudreau, R. Girouard, J. Jarvela, M. Romano, Coach Landon, Coach Conway. *Third Row:* B. Roy, R. McLachlan, E. Durling, J. Ziegler, S. Alaire, D. Dalton, B. Buckley, H. Shane. *Fourth Row:* T. Flaherty, D. Carrigan, G. Todd, R. Leger, J. Jersyk, R. Healy, K. Begnouche, R. Wilson, R. Gauthier.

COACH GOODE

STAFF

Thomas J. Angelopoulos	Faculty Manager
Dr. E. A. Adams	Team Physician
Martin J. McDonough	Director of Athletics
Stanley Goode	Coach
John Conway	Assistant Coach
Marco Landon	Assistant Coach

FOOTBALL 1962

Date	Opponent	FHS	OPP
Sept. 22	Newton South	6	30
Sept. 29	Notre Dame	6	12
Oct. 5	Nashua	Cancelled	
Oct. 13	Gardner	7	12
Oct. 20	Revere	13	26
Oct. 27	St. Bernard's	14	14
Nov. 3	Athol	8	42
Nov. 10	Am. School for the Deaf	28	16
Nov. 22	Leominster	0	14

St. Bernard's

Humph

Bob

Buzz

Moe
Our Captain

Dave

Flats

Jonesy

Pete

Revere

Caci

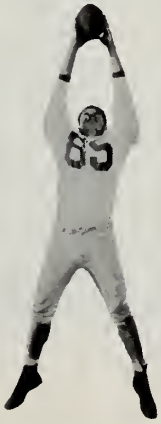

Vin

"C" Squad

Cheer for the team!

Gang-way!

Our captain speaks

Neither rain, nor sleet, nor snow—

Go, Raiders!

Flying Tackle

May I cut in?

Pssst! Which team are you on?

Our other captain speaks

Basketball

Front Row: G. Barnicle, M. Flaherty, S. Hickey, D. Mackie, B. Forget, J. Dwire. *Back Row:* Coach J. Oliva, B. Gilbert, D. Starr, B. Verge, J. Selin, D. Williams, D. Marino, C. Koleros, Manager J. Russo.

C.K.

BASKETBALL SCHEDULE

		FHS	OPP
Dec. 26	Monadnock	68	37
Jan. 2	Leominster	43	55
Jan. 4	Athol	51	61
Jan. 8	Gardner	47	61
Jan. 11	New Bedford	64	66
Jan. 15	Notre Dame	66	48
Jan. 18	St. Bernard's	67	43
Jan. 22	Nashua	58	55
Jan. 25	Athol	48	54
Jan. 29	Gardner	51	50
Feb. 2	Notre Dame	49	36
Feb. 5	Nashua	62	48
Feb. 8	St. Bernard's	82	42
Feb. 12	New Bedford	62	79
Feb. 15	Leominster	62	50

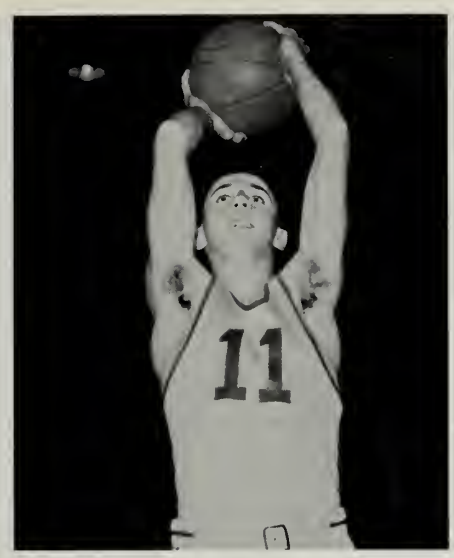

Don

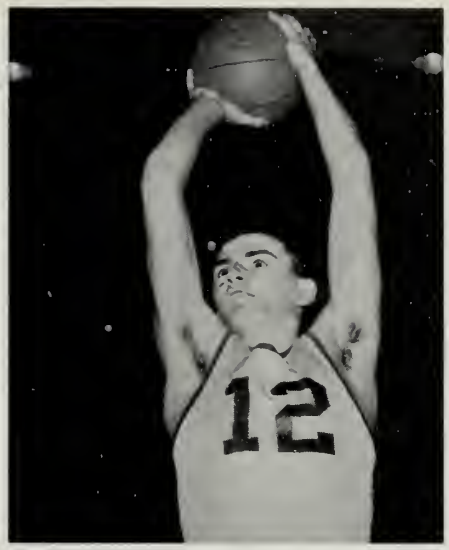

Bernie

Stan

Buzz

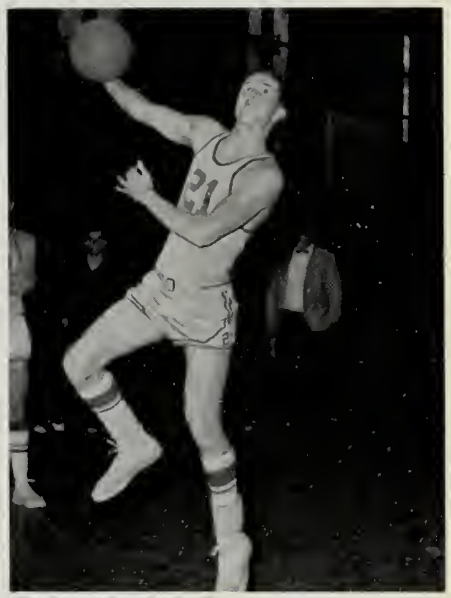

Mike

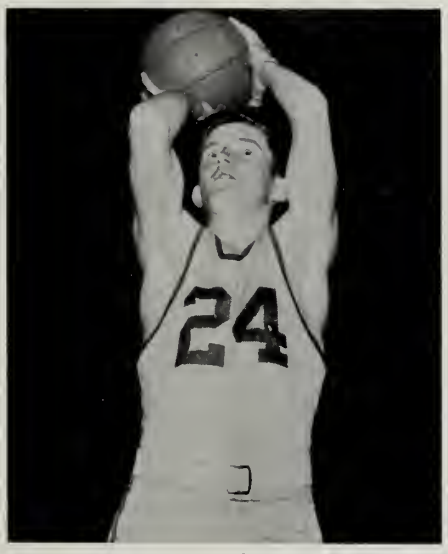

Brad

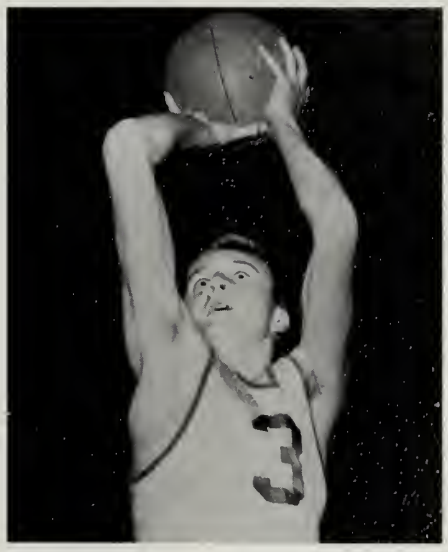

Dennis

Cross-Country

First Row: J. LeBlanc, C. Genzy, R. Kinnunen, J. Therrien, L. Amburgey, V. Aunio. *Second Row:* P. Cannavino, W. Jeffrey, J. Gorham. *Third Row:* P. Vegari, R. Tulonen, B. Keenan, B. Maki, V. DeLibertis, Coach Koutonen.

L. Amburgey

CROSS COUNTRY SCHEDULE

			FHS	OPP
Sept.	25	Oakmont Reg.	15	50
Oct.	2	St. Bernard's	15	50
Oct.	5	Narragansett	21	37
Oct.	10	Keene	16	42
Oct.	12	K. of C.	Victor	
Oct.	16	Lunenburg	18	39
Oct.	18	Wachusett Inv.	1st. Class B Victor	
Nov.	1	Lunenburg Inv.	23	56
Nov.	3	State Meet, Boston	6th.	

J. LeBlanc

R. Kinnunen

Swimming

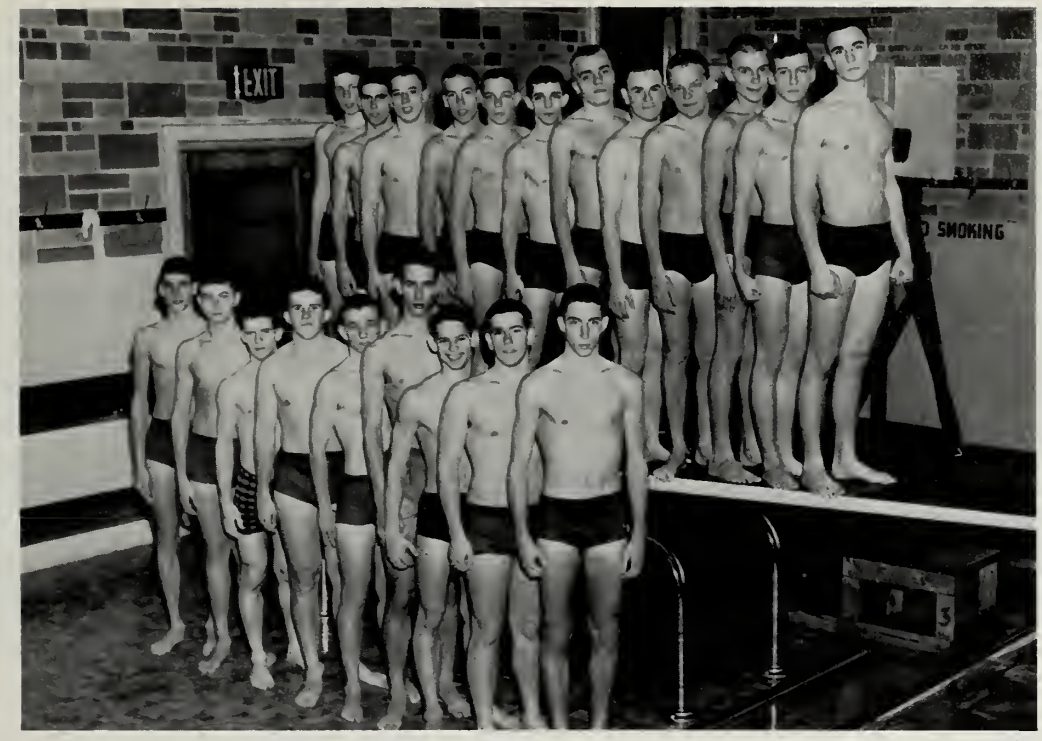

Front Row: F. Miller, J. Carter, H. Burton, F. Fortin, J. Duane, R. Wilson, C. Caisse, R. Block, R. Fletcher. *Back Row:* B. Finch, R. Sweatman, S. Rodgers, J. Sultan, R. Hertel, J. Dobbins, J. Harnell, B. Buckley, R. Johnson, E. Pera, J. Marion, J. Wilkinson.

Dick

Jimmy

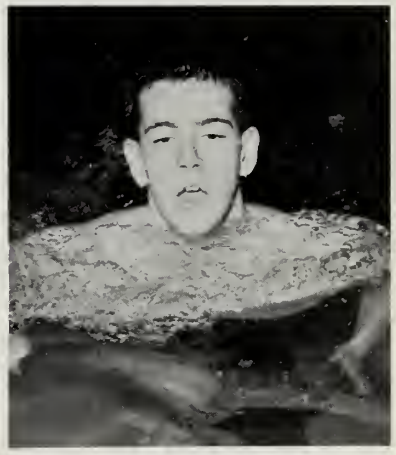

Bob

Fletch

SWIMMING SCHEDULE

		FHS	OPP
Dec. 15	Brookline	45	50
Dec. 22	Lynn	64	31
Dec. 29	Worc. YMCA	43	52
Jan. 12	Brockton	50	41
Jan. 19	Leominster	55	40
Feb. 1	Cambridge Rindge	88	66
Feb. 2	Gardner	44	51
Feb. 9	Worc. Academy J.V.	61	34
Feb. 18	Boston Latin	48	47

Feb. 23 State Meet Tied 5th Place Jeff Wilkinson 1st place 100 yd. butterfly.

Charlie

Hockey

Front Row: D. Maggs, H. Nikitas, R. Jones, L. Langille, J. Valera. *Second Row:* P. Taylor, E. Conlon, C. LeBlanc, F. Casey, J. Carboneau, J. Quatrale, R. Martineau, Coach Dedo. *Third Row:* M. Ford, D. Lahti, D. Boise, T. Wade, T. Suri, M. Fenton.

Larry

Mike

Tom

Harry

Pete

HOCKEY			FHS	Opp.
Dec.	8	Marian	0	13
	15	Marlboro	2	3
	22	St. Peter's	1	4
	29	St. John's	2	3
Jan.	5	Hudson	0	7
	12	Auburn	1	7
	19	Wachusett	3	3
	23	Marian	1	13
	26	Marlboro	3	2
Feb.	2	St. Peter's	1	3
	9	St. John's	1	2
	14	Worc. North	2	6
	16	Hudson	0	6
	23	Auburn	1	5
	26	Wachusett	3	5

Russ

Track

Front Row: V. Aunio, G. Roy, R. Legros, R. Caron, A. Alario, A. Michaelides, L. Drury, B. Maclean, T. Chrost, T. Hellman, D. Croucher, W. Muir. *Second Row:* E. Bajakian, D. Belliveau, J. Jarvela, B. Buckley, L. Moilanen, P. Normandin, B. Keenan, R. Tulonen, J. LeBlanc, R. Bruerton, E. Kaulback, L. Amburgey, J. Rouleau. *Third Row:* R. Girouard, D. Sulin, J. Sultan, C. Genzy, P. Cannavino, R. Roy, D. Maggs, B. Maki, J. Lord, F. Zink, T. Flaherty, D. Goule, Coach Koutonen.

Lenny

Vesa

Jimmie

Chet

Earl

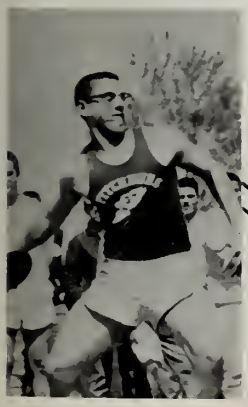

Gil

Laurie

TRACK		FHS	Opp.
April 26	Lunenburg	58	24
	St. Bernard's		17
27	Athol	59	31
1	Worc. South	65	15
	Worc. Commerce		27
3	Oakmont	70	20
10	Leominster	53	28
12	Belmont Relays		
17	Gardner	57	42
19	Central Mass. District 3 Meet	*VICTORS*	
24	Notre Dame	35	46
26	Class Championship, Boston		
30	N.C.M.C.-Athol	*VICTORS*	

Baseball

First Row: R. Geran, D. Luoma, L. Jones, R. Jones, B. Gilbert, R. Smith, M. Nevala. *Second Row:* S. Dooley, C. Bodanza, J. Spagnola, J. DiConza, D. Marino, M. Martin, J. Ziegler, J. Selin.

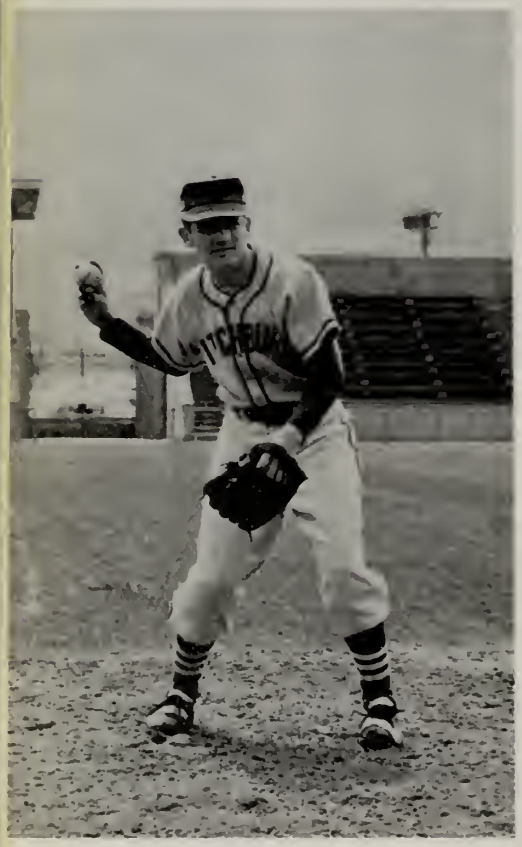

Jimmy

Don

Russ

Buzz

BASEBALL SCHEDULE

			FHS	OPP
April	25	St. Bernard's	14	5
April	28	Leominster	13	6
May	2	Murdock	5	2
May	4	Athol	2	6
May	7	Notre Dame	14	7
May	9	Oakmont	8	1
May	11	St. Bernard's	4	3
May	14	Gardner	3	6
May	17	Murdock	5	2
May	18	Murdock	9	10
May	21	Gardner	3	4
May	23	Leominster	1	0
May	25	Notre Dame	0	5
May	28	Oakmont	5	3
May	31	Ayer	2	0

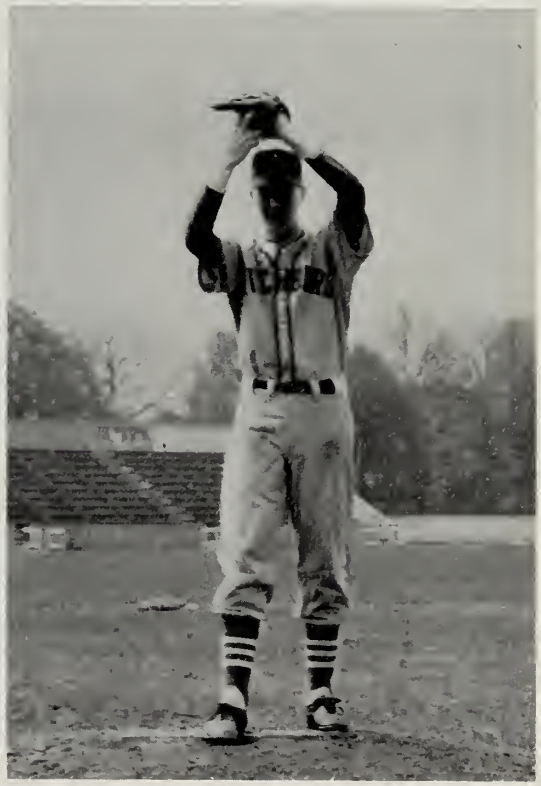

Merrill

Golf

Front Row: R. Leger, K. Goguen, G. Stevens. *Back Row:* J. Renda, J. Southern, J. Nikolow, A. Arjanen, B. Cashman, J. Richards, Coach T. Lamey. *Absent:* J. Eringi.

GOLF SCHEDULE

		FHS	OPP
April 23	Ashland	4½	4½
April 26	Newton South	½	11½
May 7	Worcester Classical	3½	5½
May 11	Worcester South	3	6
May 17	Gardner	4½	7½
May 25	Clinton	10½	1½
May 28	Gardner	6	6

Swing it, Arg!

Indoor Track

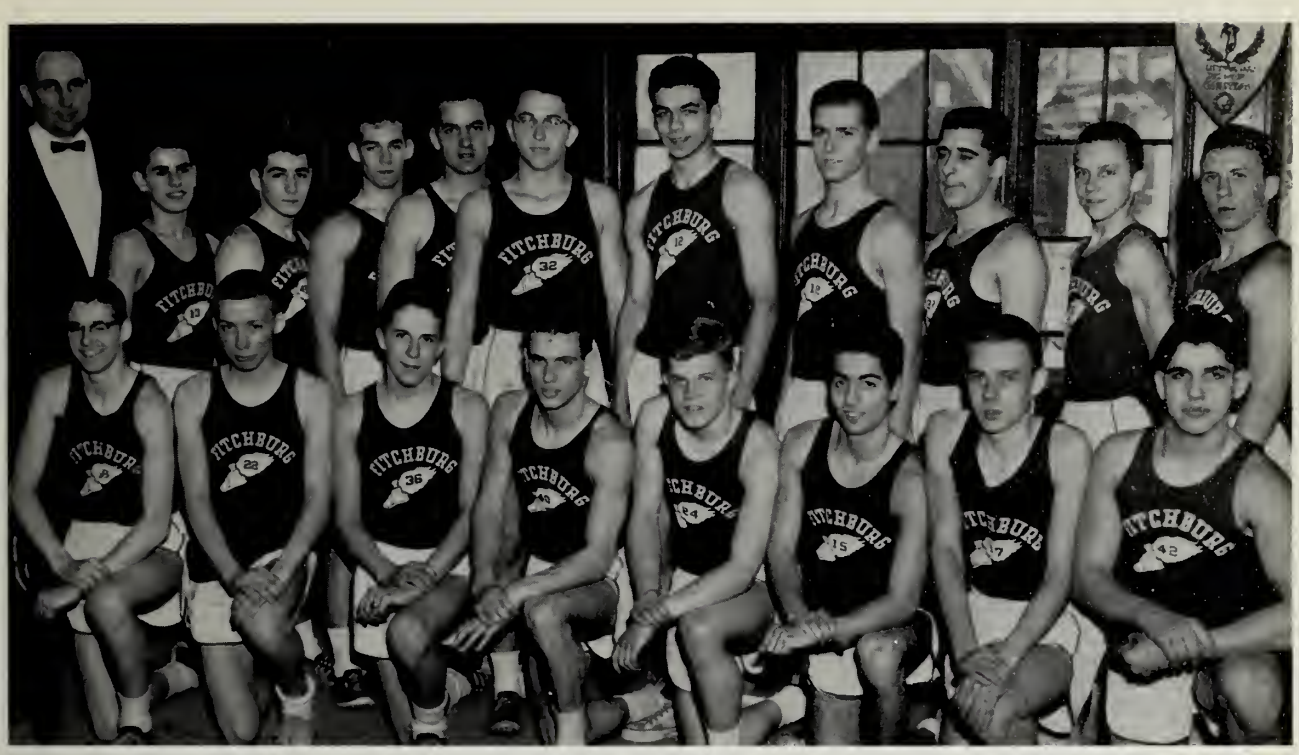

Front Row: M. Babin, R. Bruerton, J. Therrien, C. Genzy, L. Moilanen, E. Bajakian, J. Lord, R. Girouard. *Back Row:* Coach Koutonen, P. Vergari, J. Rouleau, D. Beaulac, P. Normandin, R. Zeliski, R. DesJardins, G. Gorham, P. Cannavino, R. Tulonen, B. Glinski.

J. Therrien, L. Moilanen, R. DesJardins, C. Genzy.

INDOOR TRACK SCHEDULE

		FHS	OPP
Dec. 26	Fargo Bldg.		
		2-880 yd.	Run
	Boston	2-60 yd.	Dash
		2-440 yd.	Run
Jan. 5	Boston YMCA		
Jan. 12	B.A.A. Games		
Jan. 16	Worc. South and North		
		(Third Place)	Lost
		1-Shot put	
		1-1000 yd.	
Jan. 23	Wachusett Reg.		
		44	33
Jan. 26	State Meet, Boston		
Feb. 6	Worc. Commerce		
		28½	52½
	Worc. Class.		14¾

Girls' Intramurals

Volleyball

Kneeling: M. Lemmo, E. Hooper, C. Bramante, J. Pearson, C. Deery. *Standing:* N. Schwartz, P. DiNatale, E. Anderson, A. Berkio, E. Tienhaara, P. Haimila, S. Crosby.

Tennis

Kneeling: K. Towson, S. Shaw, S. Ducharme, M. Mazzilli, S. Hecker. *Standing:* J. Korkala, J. Henreckson, C. Fuller, J. Korkala.

Basketball

Kneeling: M. Lemmo, C. Bramante, E. Hooper. *Standing:* N. Schwartz, P. DiNatale, E. Anderson, A. Berkio, P. Haimila, S. Crosby.

Activities

Competitive Plays

1960

"Squaring It With The Boss"

SOPHOMORE PLAY
Back Row: P. Ellstrom, L. Schwartz, J. Ready, G. Boyer, R. Block.
Seated: C. Bramante, C. Bilodeau, P. DiNatale, M. Nurmi.

The Peacemaker

1961

"Drums In The Night"

JUNIOR PLAY
Back Row: J. Pope, B. Bicknell, G. Boyer, B. Maggs.
Seated: R. St. Cyr, C. Bilodeau, L. Hemlin.

Who's the Culprit?

1962

"Four Hundred Nights"

Back Row: L. Stafford, K. Sumner, S. Rubinstein, J. LeBlanc, J. Pope, B. Bicknell, J. Caisse. *Seated:* R. Block, C. Bilodeau, B. Maggs, V. Erickson.

Courtroom Tension

The Defendant Speaks

Murder Doth Gleam In His Eye

Junior Prom

Our Junior Prom, "Tonight," set in the hushed midnight of New York's Central Park, depicted a unique dreamland under the stars. The shadowy skyscrapers of Manhattan silently looming in the background were lulled to sleep by the flow of soft music while star-eyed dancers swayed dreamily beneath the blue pavilion.

Stardust and silhouette made us wish that "Tonight" would last forever!

Senior Reception

Hey! Mr. Dillon

Please pass the potatoes, Paul

This is Greek to me

I feel pretty

Attention Class!!

Ragged and funny . . .

Presenting The Simpletons!

Nice dance, huh, Jack?

Thanksgiving Dance

Dancing in the dark

We've got rhythm!

Mood music

Having fun?

Junior - Senior Christmas Party

Christmas chimes

Hark! An angel sings!

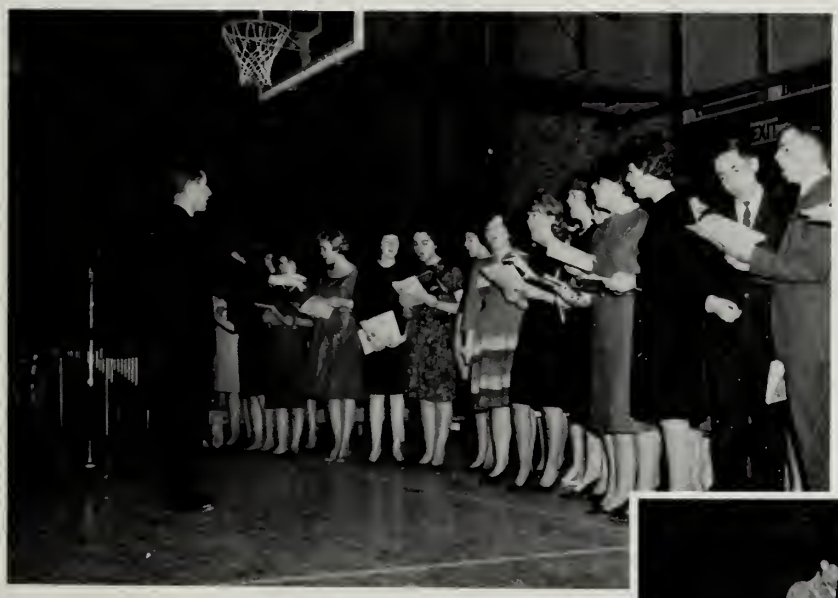

Christmas in song

Simple?

Junior - Senior Basketball Game

We start out with a bang

Our first basket

Mr. Angelos and family.

Class of "63" backs its team!

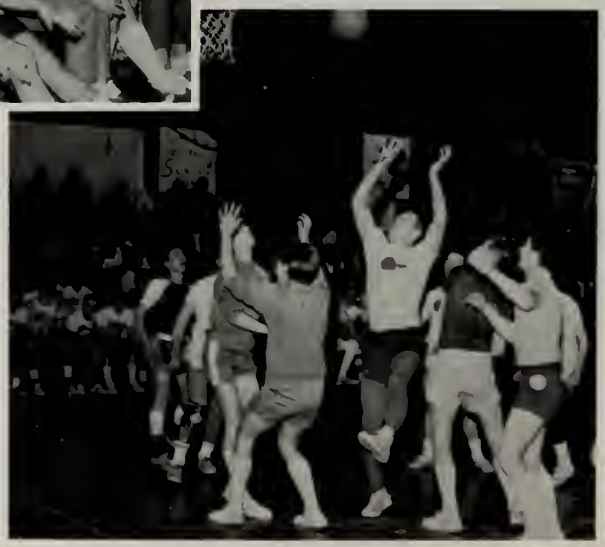

Let's go, team!

Ode to a Grecian urn?

Junior - Senior Relay

First Row: W. Lawrence, S. Hickey, B. Verge, J. LeBlanc, R. Fletcher, A. Salo, A. Piper, V. Aunio, L. Amburgey, Coach Romano. *Second Row:* A. Salo, R. Ericksson, S. Catalini, H. Nikitas, M. Flaherty, D. Marino, B. Forget, M. Martin, G. Roy, C. Koleros, K. Miller, R. Wilson, L. Moilanen. *Third Row:* L. Stafford, G. Nurmi, R. Kinnunen, B. Gilbert, R. Jones, A. Arjanen, J. Sparks, C. Lavoie, A. King, R. Russo.

The last gun

Run for '63!

Our Days Of . . .

Study . . .

Work . . .

Guidance . . .

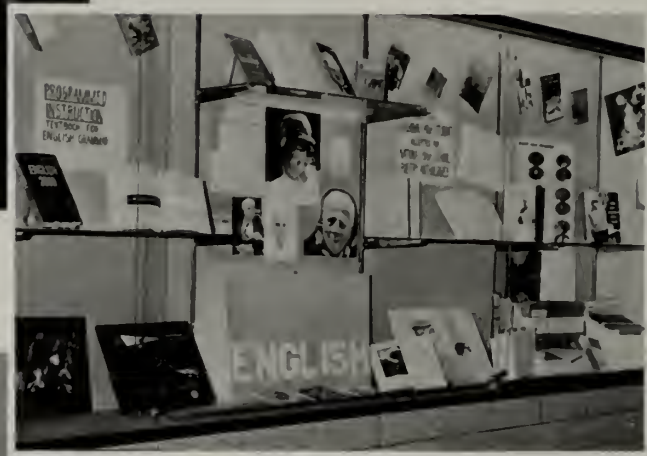

and Memories.

Junior Class Officers

Seated: C. McDonough, Vice-President; N. Romano, Secretary. *Standing:* D. Maggs, President; J. Jarvela, Treasurer.

The time has come for us to bid farewell to four wonderful years of study and friendship we have experienced at Fitchburg High.

We are grateful for the knowledge we have gained and for the memories we have shared. Enthusiastically, we look forward toward future years; yet, nostalgically, we reflect on triumphs past. Fitchburg High will always be a part of us!

Now, as we leave, all our wishes go to you. May your senior year be your best year and may you always be proud of Fitchburg High.

INDEX OF ADVERTISERS

Ames Apparel 148
Andy's Sport Shop 149
Annie's Variety Store 130
Army and Navy Store, Inc. 145
Art Photo Supplies 142
Barone's Pharmacy 143
Baron's Card and Gift Shop, Inc. 146
Baylin's, Inc. 151
Bean's Shoe Store 146
Boyle, D. A., Co. 139
Cam's Heating Co. 143
Carson's Television Service 138
Cochrane, Delwin A., Insurance Agency, Inc. 148
Cord's Apparel Shops, Inc. 143
Cote's Diner 137
Crocker Burbank & Co., Ass'cn 126
Cross, C. A., & Co., Inc. 141
Daniels Street Pharmacy, Inc. 134
DeBonis Florist Shop 148
DeBonis Garden Center & Nurseries 149
Dempsey's Drug Store, Inc. 133
Dixie Cowdrey Machine Corp. 151
Drury, F. L., & Sons Co. 142
Elliott's Jewelry Store 152
Erickson's Barber Shop 140
Eve's Kiddie Shop, Inc. 148
Eyles Electric, Inc. 149
Fidelity Co-operative Bank 130
Finnish Drug Co., Inc. 137
Fitchburg Animal Hospital 143
Fitchburg Auto Electric Co. 147
Fitchburg Council of Co-operatives 121
Fitchburg Federal Savings & Loan Assn. 125
Fitchburg Ford 139
Fitchburg Gas & Electric Light Co. 140
Fitchburg & Leominster St. Railway Co. 135
Fitchburg Office Supply, Inc. 145
Fitchburg Paper Company 134
Fitchburg Savings Bank 139
Fitchburg Screen Plate Co., Inc. 138
Fitchburg Sentinel 142
Ford Parts, Rebuilders, Inc. 147
Frattallone Real Estate Agency 146
Gage, B. E., Insurance Agency 144
General Electric Company 124
Godroy Wholesale Co., Inc. 132
Gruener Hardware 142
Harry's Jewelry Store 143
Hedstrom-Union Company 138
Hope Tire & Supply Co. 150
House of Shoes 132
Kimball & Sons Co. 135
Lampila Jeweler 140
LeBlanc, J. R., Jeweler 149
Leistritz, Rudy, Plumbing & Heating Co. 144
Lemay Office Equipment, Inc. 146
Lesure The Florist, Inc. 150
Lewis Furniture Shops 136
Long's Men's Shop 144
Loring Studio 119
M. C. M., Inc. 127
Maloney & Lombard Insurance Agency 148
Mary Ann's Donut Drive-Ins 131
Matthews Motor Co. 128
McAn, Thom, Shoe Store 146
McManus Novelty & Hobby Shop 144
Miller's Clothes 151
Mohawk-Mulcahy Express, Inc. 151
Moran, George B., Electric, Inc. 123
Motor Mart of Fitchburg Corp. 151
Murnik's Restaurant 142
Murphy Drug Co. 145
Nathan, S. M., Inc. 150
New England Telephone & Telegraph Company 120
Nursery Center 147
Old Mill, Inc. 152
Rice, F. W., Jewelers, Inc. 147
Rogers Co. 133
Rome Clothing Co. 145
Safety Fund National Bank 134
Scott Jewelry Co. 132
Sears, Roebuck & Co. 122
Secino, Frank, Custom Tailor 145
Simonds Saw & Steel Co. 133
Speedway Petroleum Co. 131
Tom's Food World 141
Tri-Town Lanes, Inc. 136
Turner Motor Coach Service 130
Victory Auto Supplies Store 144
W. E. I. M. 129
Water Street Amoco Service 150
Webber Lumber & Supply Co. 131
Wilson, Charles F., Inc. 147
Woodcome, Paul J., Ins. Agency, Inc. 135
Worcester North Savings Institution 141
Yankee Diner 150
Y. M. C. A. 149

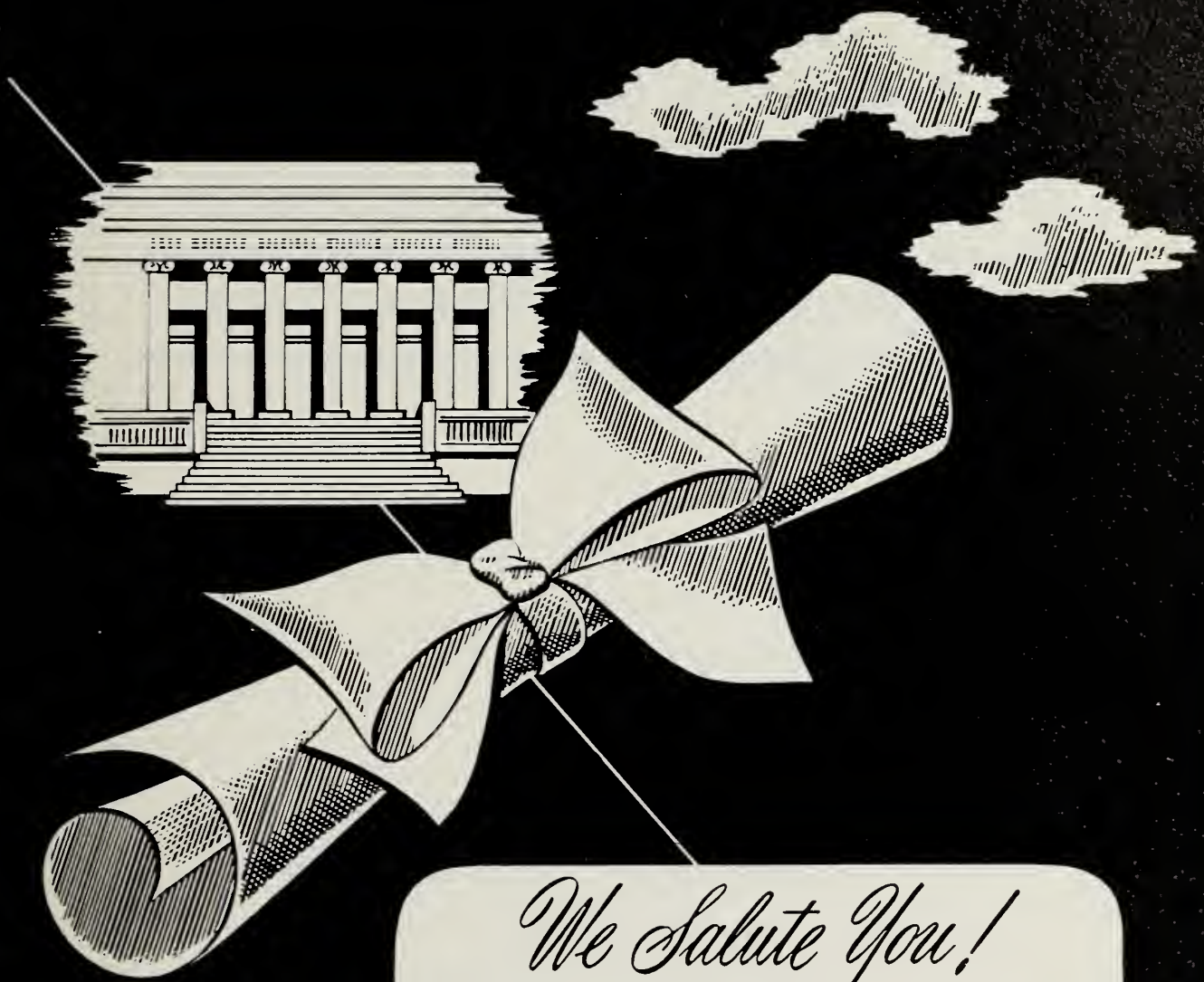

We Salute You!

Congratulations and the best of luck! We at Loring are proud of the part we have had in helping to make your classbook a permanent reminder of your school years, recording with photographs one of the happiest and most exciting times of your life! We hope that, just as you have chosen us as your class photographer, you will continue to think of Loring Studios when you want photographs to help you remember other momentous days to come! When you choose Loring portraits, you are sure of the finest craftsmanship at the most moderate prices!

LORING STUDIOS

New England's Largest School Photographers

A TELEPHONE JOB OFFERS BOTH CAREER AND SOCIAL SATISFACTION

WITHOUT BREAKING STRIDE,

why not graduate from high school to the Telephone Company? You'll love the friendly young people who'll work with you, and the many social activities that make your work so pleasant and rewarding.

OPPORTUNITY IS EXCELLENT

and your ability will be recognized. Your starting salary should climb with regular increases. And, of course, Company benefits, security, and regular advancement are well-known reasons why working for the Telephone Company is so attractive to graduates.

TELEPHONE JOBS ARE IMPORTANT,

vital to the effective communications of the community, the nation, and the world. When you take your place as a respected member of the telephone community, we'll train you, on full salary, even without previous job experience.

Why not come and see our employment interviewer soon . . . before you graduate? Ask your Guidance Counselor to tell you when and where to apply.

NEW ENGLAND TELEPHONE

Compliments
of
FITCHBURG
COUNCIL OF CO-OPERATIVES

UNITED CO-OPERATIVE SOCIETY
815 Main Street
Fitchburg, Massachusetts

UNITED CO-OPERATIVE FARMERS
339 Broad Street
Fitchburg, Massachusetts

WORKERS' CREDIT UNION
48 Wallace Avenue
Fitchburg, Massachusetts

"Owned by the People They Serve"

SEARS
ROEBUCK AND CO.

Shop at

SEARS

and save

564 Main Street

FITCHBURG, MASSACHUSETTS

Compliments
of

GEORGE B. MORAN ELECTRIC, INC.

Residential and Industrial Wiring

28 LAWRENCE STREET
FITCHBURG, MASSACHUSETTS
Telephone DI 2-1237

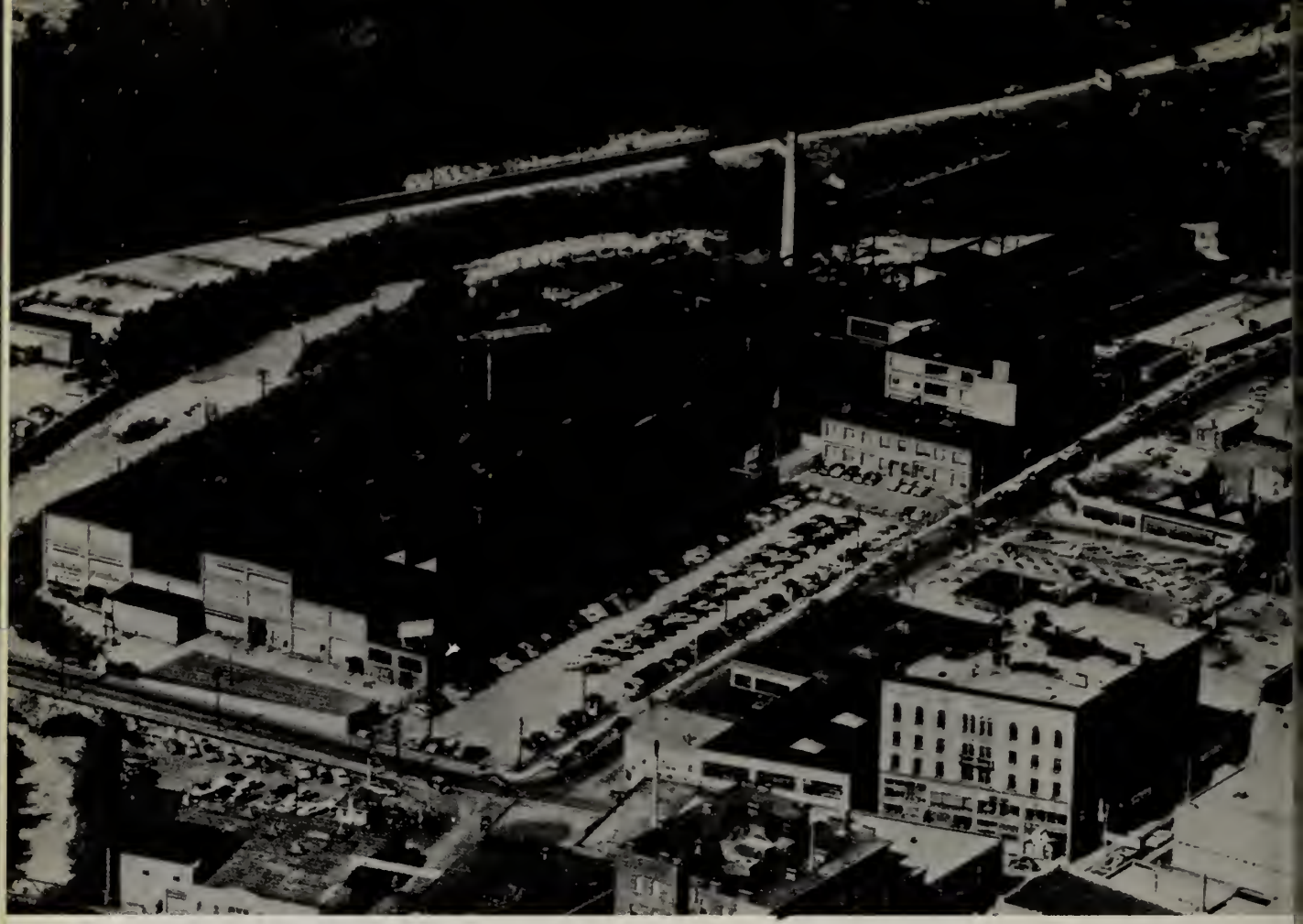

Best Wishes for Success . . .

GENERAL ELECTRIC
COMPANY

FITCHBURG . . . MASSACHUSETTS

Compliments of

FITCHBURG
FEDERAL SAVINGS
AND
LOAN ASSOCIATION

310 Main Street
Fitchburg, Massachusetts

Great ideas should travel first class ... on Crocker Hamilton Papers

Today, paper is the vehicle for most great ideas. A book that stirs a nation. A brochure that attracts investors. An annual report that radiates confidence. A letter that closes the sale. Choose paper wisely with an eye to highest quality; it repays its cost many times over.

One of the nation's great sources of creative papers is Crocker Hamilton Papers, Inc., where superb papers are *engineered* for specific purposes . . . from fine printing to highly sophisticated applications as in computers, missiles, space vehicles, multi-million volt generators and hundreds of other industrial uses. Diversity such as this is possible because Crocker Hamilton, Inc. is sales agent for *two* great producing entities . . . Hamilton Paper Company and Crocker, Burbank & Co.

Whatever your paper need, Crocker Hamilton creative papers can carry *your* best ideas in style.

Creative papers for great ideas!

Crocker, Burbank & Co., Ass'cn.
Subsidiary of Weyerhaeuser Company
Fitchburg, Massachusetts

MCM

Congratulations, Class of '63

FURNITURE AND
APPLIANCES
2 STORES

707 N. Main Street Leominster on Rt. 12, Near the Fitchburg Line

345 Main Street Fitchburg

MCM Marine Division
707 No. Main Street Leominster

Compliments of

MATTHEWS
MOTOR COMPANY

17 Snow Street Tel. 3-4874

CHEVROLET

"Best For The Future"

The World of Wonderful Music

NEWS — SPORTS — SPECIAL EVENTS

WEIM-1280

MOST POWERFUL

MOST POPULAR

TURNER MOTOR COACH SERVICE

Compliments
of
ANNIE'S VARIETY

SPEEDWAY PETROLEUM
Lunenburg Street

WEBBER LUMBER & SUPPLY CO
BUILDING
WEBCO
MATERIAL
FITCHBURG, MASS.

River Street
Fitchburg

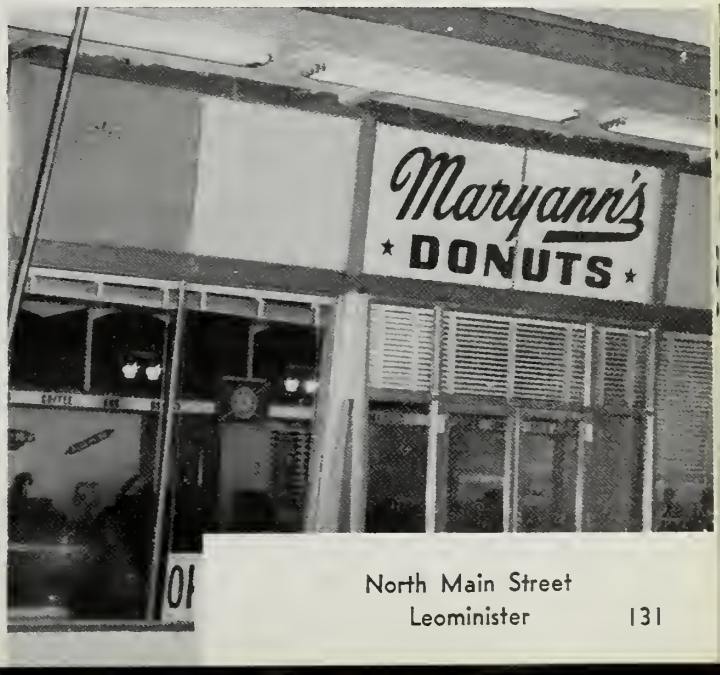

North Main Street
Leominister

SCOTT JEWELRY COMPANY
379 Main Street, Fitchburg

Compliments
of

GODROY WHOLESALE CO., INC.

790 River Street
FITCHBURG, MASSACHUSETTS

HOUSE OF SHOES
223 Main Street, Fitchburg

DEMPSEY'S DRUG STORE, INC.

PAUL W. DEMPSEY, Reg. Pharmacist
145-147 Lunenburg Street

FITCHBURG, MASSACHUSETTS

SIMONDS SAW AND STEEL COMPANY

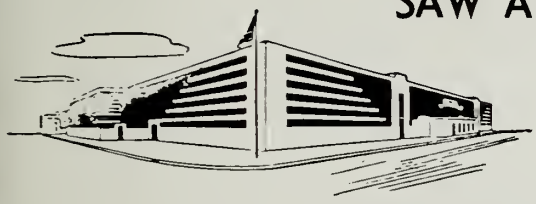

Simonds Ultra-Modern Windowless Plant
Intervale Road, Fitchburg

Cordially Invites You
to Visit Their
WORLD-FAMOUS
"CONTROLLED CONDITIONS"
FACTORY

See straight-line, modern production methods in operation . . . learn how all types of saws, machine knives, files, shears, etc. are made . . . get a "close-up" of up-to-date lighting, scientific "climate" and noise control, safety precautions and other factors that make Simonds a more desirable place to work and build a future.

Visiting Hours Monday to Friday—9:00 a.m. to 3:00 p.m.

Compliments of

ROGER'S
IN THE SQUARE

"Your Favorite Store for
SPORTSWEAR—DRESSES—COATS"

Compliments of . . .

THE SAFETY FUND NATIONAL BANK OF FITCHBURG

MEMBER OF FEDERAL DEPOSIT INSURANCE CORPORATION

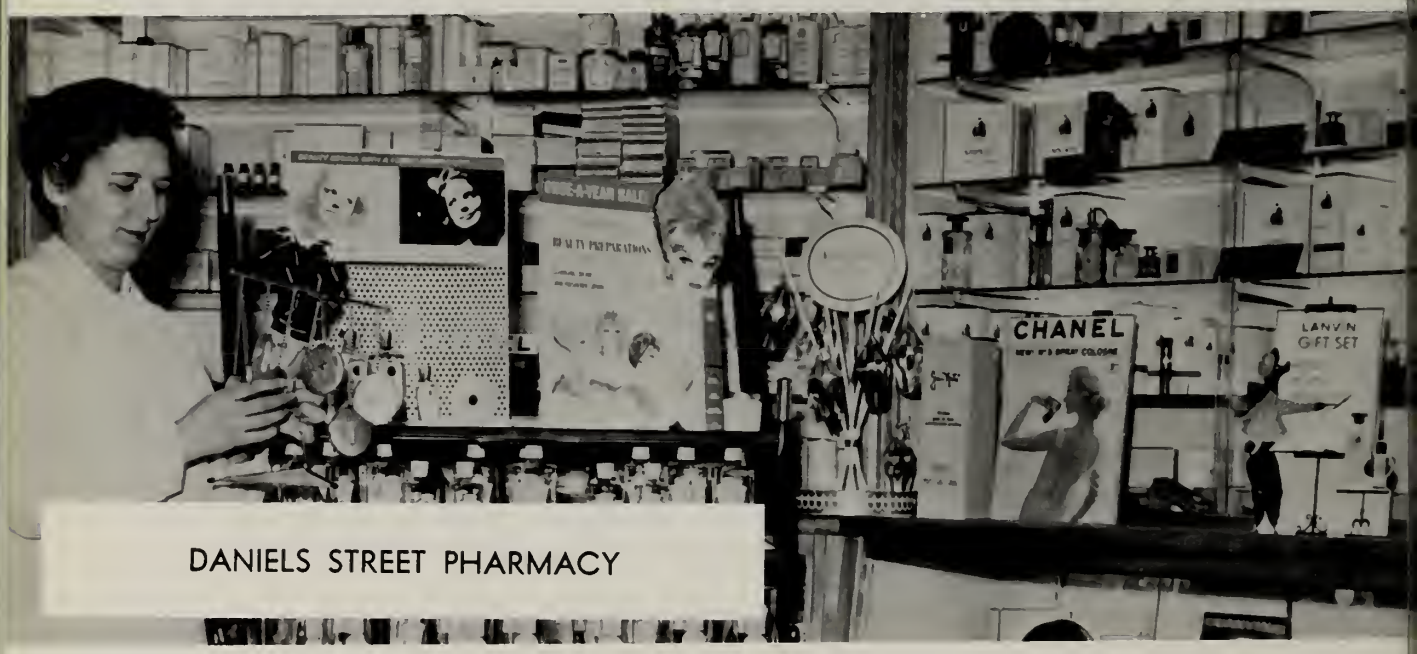

DANIELS STREET PHARMACY

Compliments of

FITCHBURG PAPER COMPANY

and its

DECOTONE PRODUCTS DIVISION

Try One of Our . . .

Deluxe Parlor Type Buses With Reclining Seats

FOR YOUR NEXT CHARTER JOB

37
PASSENGERS

Lowest Rates
in Massachusetts
Allowed
By Law

FITCHBURG & LEOMINSTER ST. RY. CO.

Telephone Fitchburg DI 3-6454

PAUL J. WOODCOME

Insurance Agency, Inc.

Established 1891 — Incorporated 1953

Phones 343-7407 — 343-7408

470 MAIN STREET FITCHBURG, MASSACHUSETTS

GRADUATES OF 1963

Kimball's Store for Men and Boys

for 74 Years

Extends to You Young People

Its Heartiest Congratulations and Best Wishes.

May You Strive to Do Your Part

in Making the World a Better Place in Which to Live.

KIMBALL AND SON CO.

480 Main Street

FITCHBURG, MASSACHUSETTS

LEWIS FURNITURE SHOPS

645 Main Street Fitchburg

JOSEPH M. BARRY, President
WILLIAM D. KELLEHER, Treasurer

"HOME of . . .
NATIONALLY ADVERTISED MERCHANDISE"
Budget Payments

Compliments
of
A FRIEND

TRI-TOWN LANES, INC.

The house of 60

— MODERN —
TEN PIN BOWLING LANES

Phone DI 5-4123 and ask about our
Special Student Programs and Rates.

Compliments
of
COTE'S DINER
46 Fairmount Street Telephone DI 3-9468
PAUL E. COTE, Proprietor

Good Luck to the
Class of 1963
COMPLIMENTS OF A FRIEND

FINNISH DRUG CO., INC.
SUOMALAINEN APTEEKKI
OTTO H. ANDERSON, Reg. Pharm.
805 Main Street Fitchburg, Massachusetts
PHONE DI 3-9430 or DI 2-1046

CARSON'S TELEVISION SERVICE

321 Elm Street DI 2-5496

FITCHBURG, MASSACHUSETTS

FITCHBURG SCREEN PLATE CO., INC.

Manufacturers of Screen Plates

for Pulp and Paper Mills

301 South Street

FITCHBURG

MASSACHUSETTS

Compliments of

HEDSTROM-UNION COMPANY

290 Water Street
Since 1857

Fitchburg Ford

422 Summer Street
Fitchburg, Massachusetts
DI 3-3001

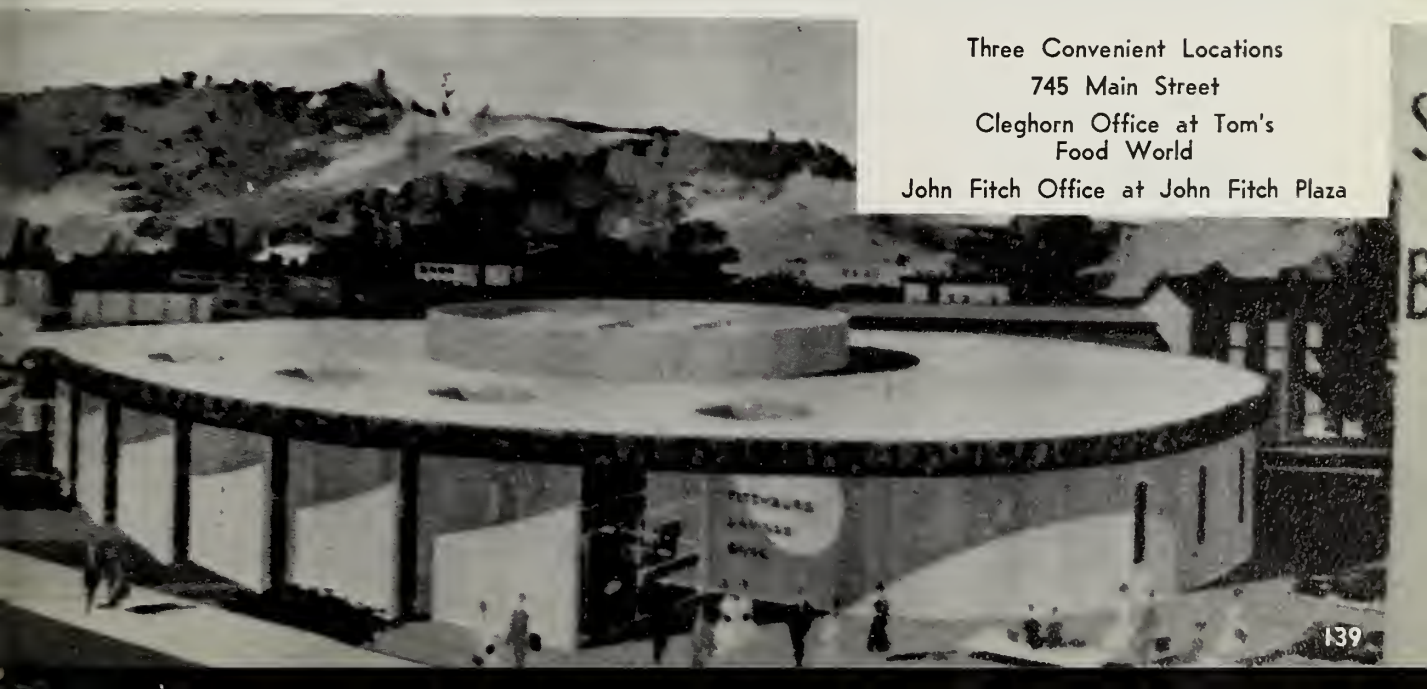

Three Convenient Locations
745 Main Street
Cleghorn Office at Tom's Food World
John Fitch Office at John Fitch Plaza

LAMPILA JEWELER
Main Street, Fitchburg

ERICKSON'S BARBER SHOP
5 Rollstone Street
Fitchburg, Massachusetts

New Records for
Production and
Job Making Are
Being Attained
by the Electric
Industry Every Year!

FITCHBURG
GAS AND ELECTRIC

Compliments of

TOM'S FOOD WORLD

550 Kimball St. and Lunenburg St. Fitchburg • Route 2A, Ayer

Fully Insured Savings Accounts

THE WORCESTER NORTH
SAVINGS INSTITUTION

Depot Square, Fitchburg, Massachusetts

A MUTUAL SAVINGS BANK

Congratulations and Best Wishes

to the
Class of 1963
Distributors of

RED & WHITE FOOD STORES

RED & WHITE BRAND FOODS

SUPER SAVE MARKETS

Compliments of

MURNIK'S

Compliments

of

FITCHBURG SENTINEL

Compliments of

GRUENER HARDWARE

31 Main Street Fitchburg, Massachusetts

"The Hardware Store That Sells Hardware"

Compliments of

F. L. DRURY & SONS COMPANY

Meats — Groceries — Fine Wines

Delivery Service

800 Main Street Tel. 3-7471

S. S. PIERCE FINE FOODS

LOOK UP, LIZ!

Compliments of

ART PHOTO SUPPLIES

260 Lunenburg Street

FITCHBURG MASSACHUSETTS

CORD'S is on special terms with
High School Girls . . .
High School Girls have special terms
at CORD'S

BARONE'S
PHARMACY
58 Laurel Street, Fitchburg, Massachusetts

Compliments of
FITCHBURG ANIMAL HOSPITAL
Francis J. Fitzgerald, D.V.M. Robert J. Fallon, D.V.M.

KEystone 4-4419 FREE ESTIMATES
CAM'S HEATING COMPANY
Heating and Air Conditioning
24-HOUR SERVICE
CAM LEGER, Manager 39 Battle Street Leominster, Massachusetts

Compliments
of
HARRY'S
JEWELRY STORE
359 Main Street
The Store That Carries the
Finer Things.

WHAT'S SO FUNNY, GIRLS?

McMANUS NOVELTY & HOBBY SHOP

Everything for Model Builders

Lionel Service — 754 Main Street — Fitchburg, Massachusetts

Compliments of

RUDY LEISTRITZ

Plumbing and Heating

Compliments of

VICTORY AUTO SUPPLIES

829 Main Street
Fitchburg, Massachusetts
TELEPHONE 2-9332

Compliments of

LONG'S MEN'S SHOP

Quality With Style • Quality With Service

385 MAIN STREET

SWING IT, NANC!

Compliments of

KEN and ETHEL MEEHAN

B. E. GAGE INSURANCE AGENCY

470 Main Street Fitchburg

ROME'S

629-633 Main Street

FITCHBURG, MASSACHUSETTS

A Good Store to Buy Good Clothes

Compliments

of

FRANK SECINO CUSTOM TAILOR

202 Water Street

FITCHBURG, MASSACHUSETTS

Compliments of

MURPHY DRUG CO.

DEPOT SQUARE

Compliments of

ARMY AND NAVY STORE, INC.

332 Main Street Fitchburg, Massachusetts

Compliments of

FITCHBURG OFFICE SUPPLY

695 Main Street Fitchburg, Massachusetts

OFFICE EQUIPMENT

AND SCHOOL SUPPLIES

F.H.S. BUNNIES

Compliments of

BARON'S, INC. CARD & GIFT SHOP

"When You Care Enough to Send the Very Best"

343 Main Street Fitchburg, Massachusetts Tel. 2-2907

Compliments of

LEMAY OFFICE EQUIPMENT, INC.

Complete Office Service

720 Water Street Fitchburg, Massachusetts

Telephone: DI 2-5889 DI 5-5498

THOM McAN

So GOOD, It's the Best Selling

Shoe in ALL America!

Compliments of

GUY A. FRATTALLONE AGENCY

Real Estate—Property Management Insurance

334 Water Street Fitchburg, Massachusetts

Telephone: DIamond 3-4435

R-R-ROUGH!

Compliments of

BEAN'S SHOE STORE

377 Main Street

FITCHBURG, MASSACHUSETTS

Compliments of

FORD PARTS, REBUILDERS, INCORPORATED

53 Snow Street Fitchburg, Massachusetts

"Fitchburg's Oldest Insurance Agency"

CHARLES F. WILSON, INC.

KEN AND JACK WILSON

NURSERY CENTER
and
SUBTEEN CORNER

491 Main Street

Fitchburg, Massachusetts

Compliments of

FITCHBURG AUTO ELECTRIC COMPANY

214 Lunenburg Street

Diamond 3-3779

F. W. RICE, INC.

350 MAIN STREET

Your Family Jewelers Since 1858

Watches, Jewelry, Diamonds, Silver, China, Crystal, and Gifts From All Over the World.

SUPPORT THE DAIRY FARMERS OF AMERICA.

Compliments of

EVE'S KIDDIE SHOP

Children's Apparel From 1 Minute to 16 Years

391 MAIN STREET FITCHBURG, MASSACHUSETTS

MALONEY & LOMBARD

Insurance and Real Estate

PARK BUILDING 150 MAIN STREET

Compliments of

DELWIN A. COCHRANE INSURANCE AGENCY, INC.

STRONG STOCK AND MUTUAL COMPANIES

484 Main Street, Dickinson Building
Fitchburg, Massachusetts

OFFICE:
DI 2-1507 — DI 2-6645

NIGHT SERVICE:
KE 4-6953

Compliments of

AMES

"Fitchburg's newest women's apparel store"

524 Main Street

DIAL 2-6654

SURPRISE, FRED!

DeBONIS THE FLORIST

"Flowers for All Occasions"

Diamond 5-4327

715 Main Street Opposite City Hall

FITCHBURG, MASSACHUSETTS

For Your Sports Needs . . .

ANDY'S SPORT SHOP

Team Outfitters of MacGregor and Goldsmith Equipment

216 DANIELS STREET

Compliments of

DEBONIS GARDEN CENTER & NURSERIES

King's Corner

NORTH LEOMINSTER, MASSACHUSETTS

DI 5-4168 DI 5-4169

Compliments of

J. R. LeBLANC, Your Jeweler

14 Fairmount Street

At Cleghorn Square

Compliments of

EYLES ELECTRIC, INC.

659 River Street

FITCHBURG, MASSACHUSETTS

Dial 342-1040 Lunenburg 582-4756

Compliments of

YOUNG MEN'S CHRISTIAN ASSOCIATION

55 Wallace Avenue

FITCHBURG, MASSACHUSETTS

DON'T STOP FOR US, LENNIE.

Compliments of

LESURE THE FLORIST

Compliments of

HOPE TIRE AND SUPPLY CO., INC.

20 Putnam Street

Fitchburg, Massachusetts

"Complete Lines of Sporting Goods"

Compliments of

THE YANKEE DINER

803 River Street Fitchburg, Massachusetts

Compliments of

WATER STREET AMOCO SERVICE

1963 CLASS CLOCK

will be placed in our store window sometime in May. Every Senior's name will appear on the clock dial. The clock will be wound so it will stop during the day of graduation. The minute hand will stop at a Senior girl's name and she will receive a fine high-grade Bulova watch. The hour hand will stop at a senior boy's name and he will receive a good strap watch. If the winner already has a watch and it was purchased here in 1963 she or he may have $100 in cash instead of a watch.

S. M. NATHAN, INC.

Registered Jeweler

American Gem Society

471 MAIN STREET FITCHBURG

Compliments of

DIXIE COWDREY MACHINE CORP.

16 Benson Street
Fitchburg, Massachusetts

Compliments of

MOTOR MART OF FITCHBURG, CORP.

162 Water Street

IMPERIAL - CHRYSLER - VALIANT - PLYMOUTH

SAMUEL B. INGEMIE, Manager

Compliments of

MOHAWK MULCAHY EXPRESS, INC.

PETER J. LEVANTI JOHN F. MULCAHY

Compliments of

BAYLINS

Congratulations
to the Class of '63

MILLER'S CLOTHING STORE

331 Main Street
HARRY H. MILLER
HOWARD P. MILLER

LAUGHS AT LUNCH.

Compliments
of
THE
OLD MILL
to the
Class
of
1963

The
Old Mill

RESTAURANT
COCKTAIL LOUNGE
VILLAGE STORE

Owners
RALPH and RUTH FOSTER

Serving Continuously every day, 7:30 a.m. to 10:00 p.m.

Delicious
Yankee Food
in a Beautiful
Rustic Setting

Nine Dining Rooms

Telephone Westminster
TRemont 4-5941.

Westminster, Massachusetts
Just off Route 2 on 2A between Fitchburg and Gardner

Compliments of

ELLIOTT'S

Fitchburg's Busiest Jewelry Store

IT'S ALL YOURS NOW, JUNIORS!

The Class of 1963 sincerely thanks all the advertisers whose support has been of great help in making this book possible. It is hoped that the graduates will reciprocate, whenever possible, by patronizing these merchants.

TAYLOR PUBLISHING COMPANY
The World's Best Yearbooks Are Taylor-made

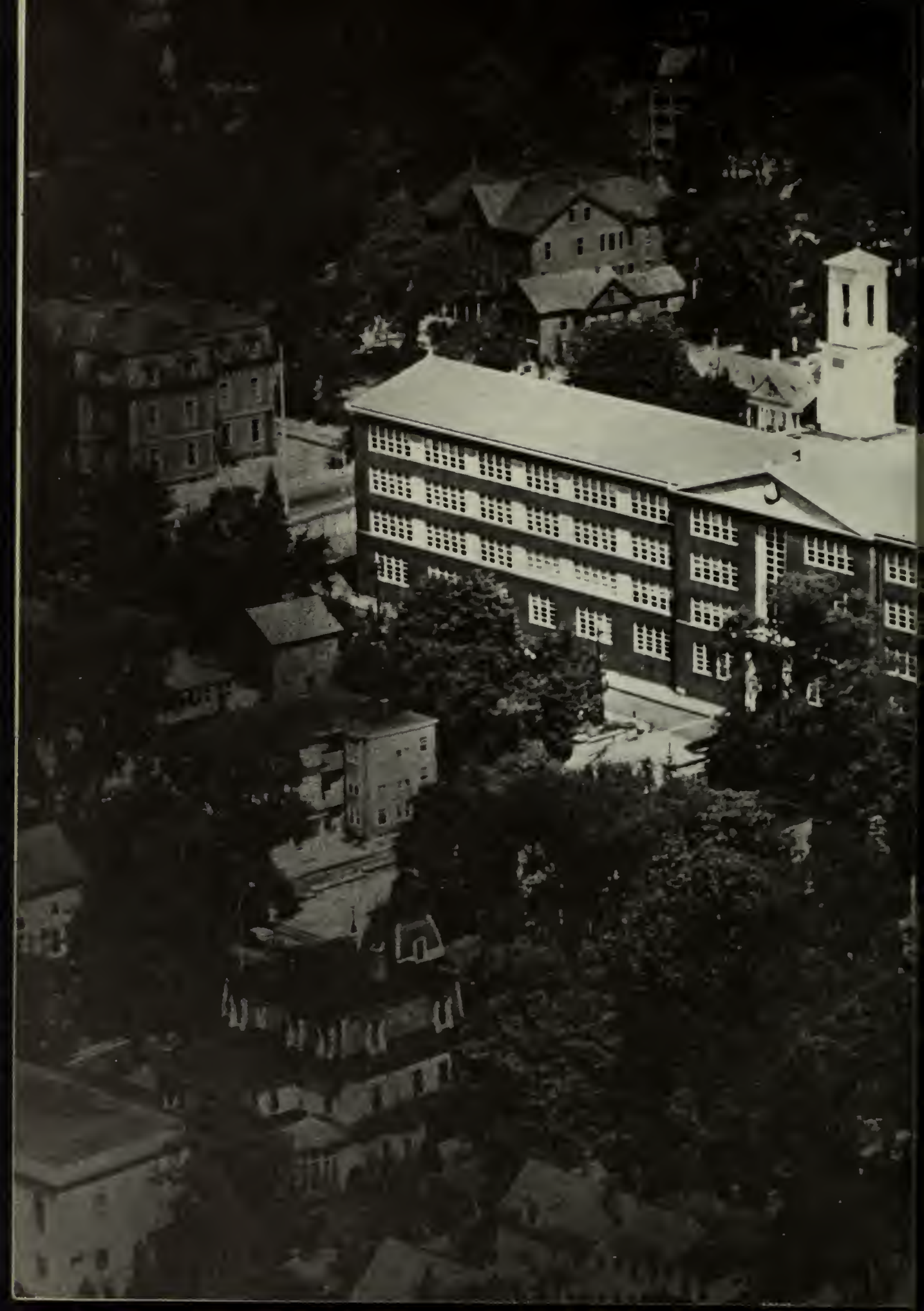

Boulder

Supplement

'63

Junior-Senior Basketball Game

Up for grabs

Suspended Caci

Mr. A.—
our temporary adversary

Crucial moment

Move in, Senior girls!

Washington Trip

Prize Speaking

Seated: W. Lyons, J. Clement, J. Pope. *Standing:* T. Holmes, J. Kubiac, C. Buono, S. Rustari.

Senior Play

We're lost

Men of Fenwick break up

The Q Bomb!!

You're invading New York City?

Declaration of war from Grand Fenwick

Forward for Fenwick!

The Mouse That Roared

Puzzled President

Gloriana holds court

First Row: R. Kinnunen, L. Amburgey, co-captains. *Second Row:* L. Moilanen, E. Haase, G. Roy, J. LeBlanc, M. Flaherty, C. Koleros, Coach Romano. *Third Row:* R. Jones, J. DiConza, M. Martin, B. Gilbert, R. Fletcher, A. Salo, R. Eriksson, C. Lavoie. *Fourth Row:* G. Nurmi, L. Stafford, S. Hickey, K. Miller, A. King, R. Rousseau, R. Hebert, J. Kelly. *Fifth Row:* R. Baker, H. Nikitas, B. Verge, J. Therrien, A. Salo, R. DesJardins.

Tribute to Alvah Crocker

Relay starts with a bang

Junior-Senior Relay

Final instructions

Jim hands off

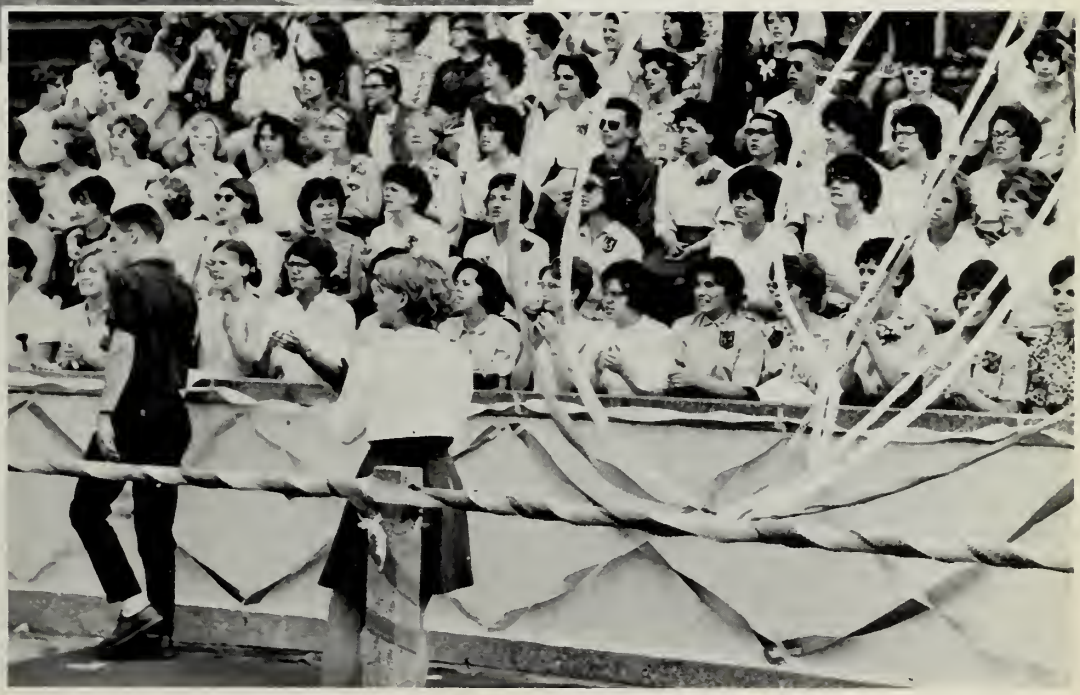

Seniors back their team

Senior Prom

Receiving line

Officers and escorts lead the march

Table for four

Dancing in the dark

Say cheese, Mr. A.

"The Boys" step out

Symphony in Strings

Having a wonderful time

Grand March

Spaghetti Supper

How many meatballs did you get?

After dinner music

Stritzy takes the cake

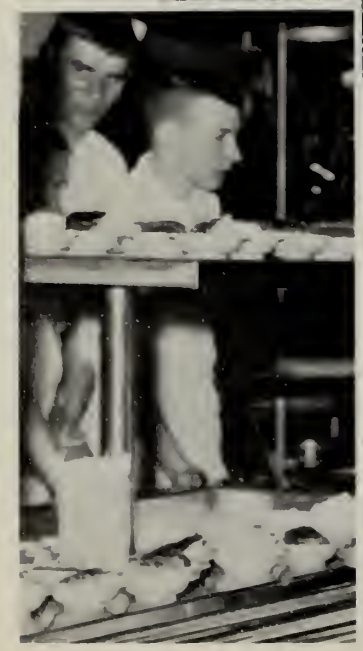

Cake-snatchers on the prowl

Whole-hearted thanks

Athletic Awards

Booster Club President, Jack Arslanian

James LeBlanc

Vagabonds—champion volleyball and basketball team

Russell Jones receives Exchange Club Award

Amiott Award Winners: Michael Flaherty, Marylou Gates, Ernest Haase, Margaret Nurmi.

Bruce Maggs

Patrice DiNatale

Linda Shane

Cynthia Grandahl

Toivo Niemi

Academic Awards

Janet Pope

Kenneth Chakemian

Elizabeth Hooper

Vesa Aunio

Our gift of appreciation to Mr. Angelos

General Excellence

Seated: Kenneth Chakemian, Paula Haimila. *Standing:* Linda Shane, Russell Jones, Toivo Niemi, Jean Pearson.

Gold F Award Winners

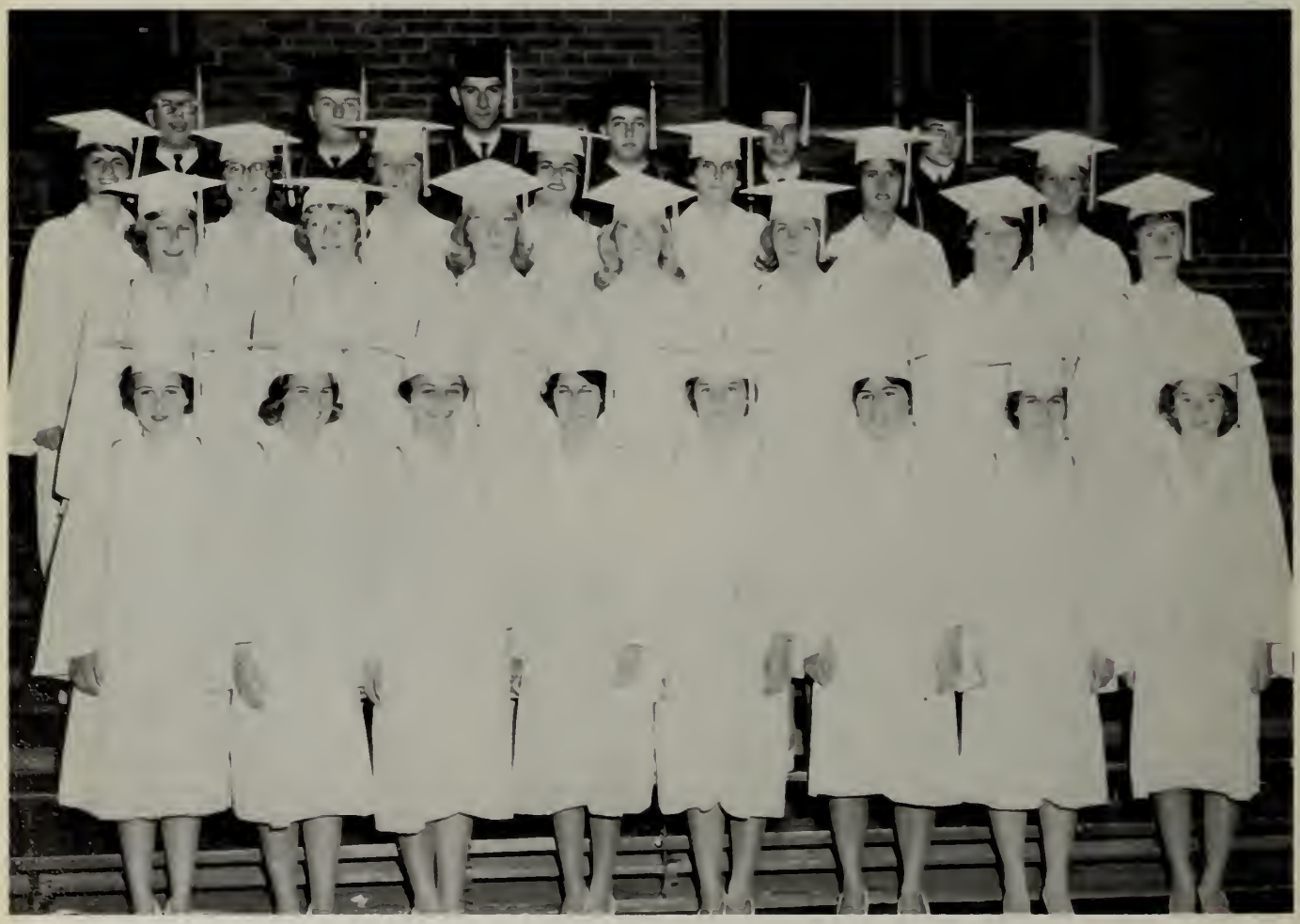

First Row: G. Racine, C. Grandahl, C. Deery, P. DiNatale, N. Schwartz, L. Shane, N. Badstiibner, M. Moran. *Second Row:* J. Pope, J. Kubiac, J. Korkala, J. Korkala, E. Anderson, M. Carlson, E. Hooper. *Third Row:* M. Nurmi, L. Peay, A. Berkio, M. Luongo, S. Emerson, P. Haimila, L. Hemlin. *Fourth Row:* T. Niemi, R. Jones, K. Chakemian, P. Janell, C. Lavoie, J. Clement.

Graduation

Class President, Russell Jones, addresses his class

Paul Janell, Class Speaker

Mr. Woodbury receives the Class Gift

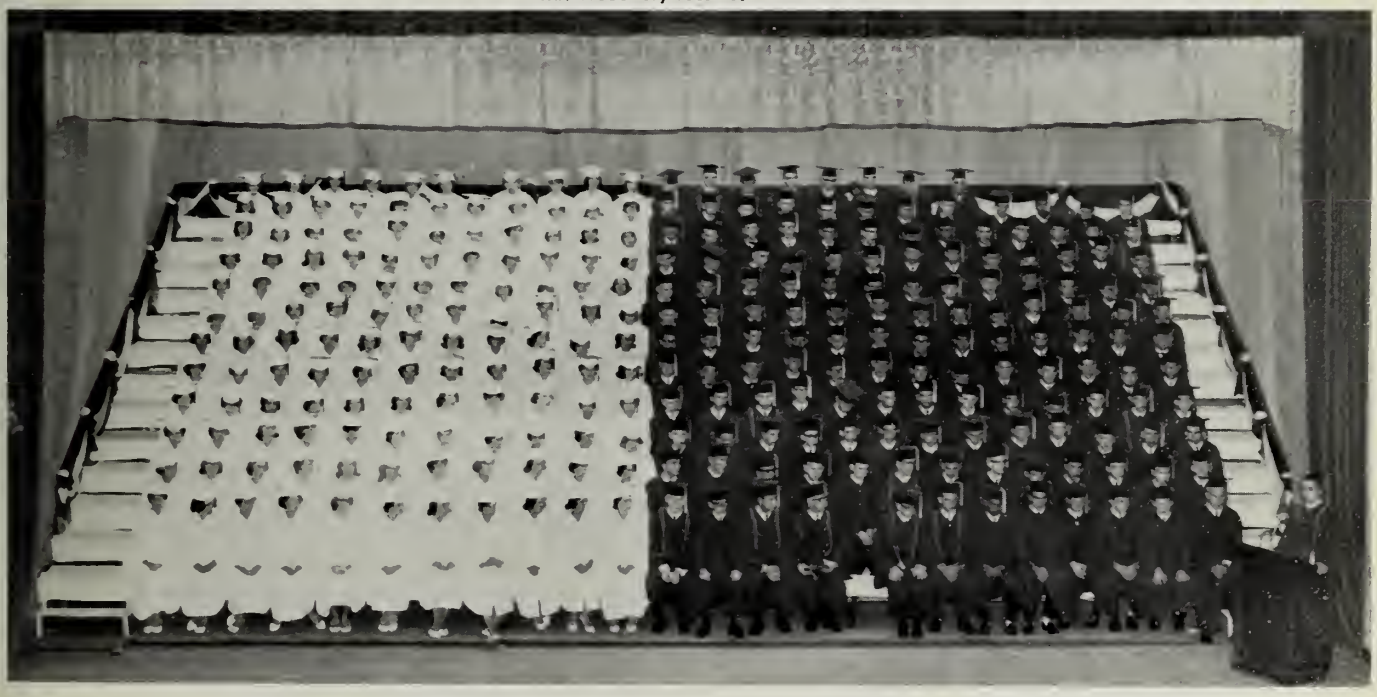

Last farewell to the

Class of 1963